

## Lower Thames Crossing

### 6.2 Environmental Statement Figures

#### Figure 2.4 - Environmental Masterplan Section 9 (5 of 10) (Clean version)

APFP Regulation 5(2)(a)

Infrastructure Planning (Applications:  
Prescribed Forms and Procedure)  
Regulations 2009

Volume 6

**DATE: August 2023**  
**DEADLINE: 2**

Planning Inspectorate Scheme Ref: TR010032  
Application Document Ref: TR010032/APP/6.2

**VERSION: 2.0**

# Lower Thames Crossing

## Figure 2.4: Environmental Masterplan

### List of contents

	<b>Page number</b>
<b>1 Environmental Masterplan: Section 9.....</b>	<b>1</b>
1.1 Schedule of Plans included in this application document.....	1
1.2 Section 9 (Sheets 1-21) .....	2
1.3 Scheme Overview.....	5
1.4 Environmental Masterplan Legend .....	7
1.5 Section 9.....	9

# 1 Environmental Masterplan: Section 9

## 1.1 Schedule of Plans included in this application document

## 1.2 Section 9 (Sheets 1-21)

HE540039-CJV-EGN-S09_EN000000_Z-DR-ZZ- 00001 - Section 9 Overview	TR010032/APP/6.2	P01.6
HE540039-CJV-EGN-S09_EN000000_Z-DR-ZZ- 00002 - Section 9 Sheet 1	TR010032/APP/6.2	P02
HE540039-CJV-EGN-S09_EN000000_Z-DR-ZZ- 00003 - Section 9 Sheet 2	TR010032/APP/6.2	P02
HE540039-CJV-EGN-S09_EN000000_Z-DR-ZZ- 00004 - Section 9 Sheet 3	TR010032/APP/6.2	P01.6
HE540039-CJV-EGN-S09_EN000000_Z-DR-ZZ- 00005 - Section 9 Sheet 4	TR010032/APP/6.2	P01.6
HE540039-CJV-EGN-S09_EN000000_Z-DR-ZZ- 00006 - Section 9 Sheet 5	TR010032/APP/6.2	P01.6
HE540039-CJV-EGN-S09_EN000000_Z-DR-ZZ- 00007 - Section 9 Sheet 6	TR010032/APP/6.2	P01.6
HE540039-CJV-EGN-S09_EN000000_Z-DR-ZZ- 00008 - Section 9 Sheet 7	TR010032/APP/6.2	P01.6
HE540039-CJV-EGN-S09_EN000000_Z-DR-ZZ- 00009 - Section 9 Sheet 8	TR010032/APP/6.2	P01.7



HE540039-CJV-EGN-S09_EN000000_Z-DR-ZZ- 00010 - Section 9 Sheet 9	TR010032/APP/6.2	P01.6
HE540039-CJV-EGN-S09_EN000000_Z-DR-ZZ- 00011 - Section 9 Sheet 10	TR010032/APP/6.2	P01.6
HE540039-CJV-EGN-S09_EN000000_Z-DR-ZZ- 00012 - Section 9 Sheet 11	TR010032/APP/6.2	P01.6
HE540039-CJV-EGN-S09_EN000000_Z-DR-ZZ- 00013 - Section 9 Sheet 12	TR010032/APP/6.2	P01.6
HE540039-CJV-EGN-S09_EN000000_Z-DR-ZZ- 00014 - Section 9 Sheet 13	TR010032/APP/6.2	P01.6
HE540039-CJV-EGN-S09_EN000000_Z-DR-ZZ- 00015 - Section 9 Sheet 14	TR010032/APP/6.2	P01.6
HE540039-CJV-EGN-S09_EN000000_Z-DR-ZZ- 00016 - Section 9 Sheet 15	TR010032/APP/6.2	P01.6
HE540039-CJV-EGN-S09_EN000000_Z-DR-ZZ- 00017 - Section 9 Sheet 16	TR010032/APP/6.2	P01.6
HE540039-CJV-EGN-S09_EN000000_Z-DR-ZZ- 00018 - Section 9 Sheet 17	TR010032/APP/6.2	P01.6
HE540039-CJV-EGN-S09_EN000000_Z-DR-ZZ- 00019 - Section 9 Sheet 18	TR010032/APP/6.2	P01.6

HE540039-CJV-EGN-S09_EN000000_Z- DR-ZZ-  00020 - Section 9 Sheet 19	TR010032/APP/6.2	P01.6
HE540039-CJV-EGN-S09_EN000000_Z- DR-ZZ-  00021 - Section 9 Sheet 20	TR010032/APP/6.2	P01.6
HE540039-CJV-EGN-S09_EN000000_Z- DR-ZZ-  00022 - Section 9 Sheet 21	TR010032/APP/6.2	P01.6
HE540039-CJV-EGN-S09_EN000000_Z- DR-ZZ-  00023 - Section 9 Sheet 22	TR010032/APP/6.2	P01.6
HE540039-CJV-EGN-S09_EN000000_Z- DR-ZZ-  00024 - Section 9 Sheet 23	TR010032/APP/6.2	P01.6
HE540039-CJV-EGN-S09_EN000000_Z- DR-ZZ-  00025 - Section 9 Sheet 24	TR010032/APP/6.2	P01.2

## 1.3 Scheme Overview



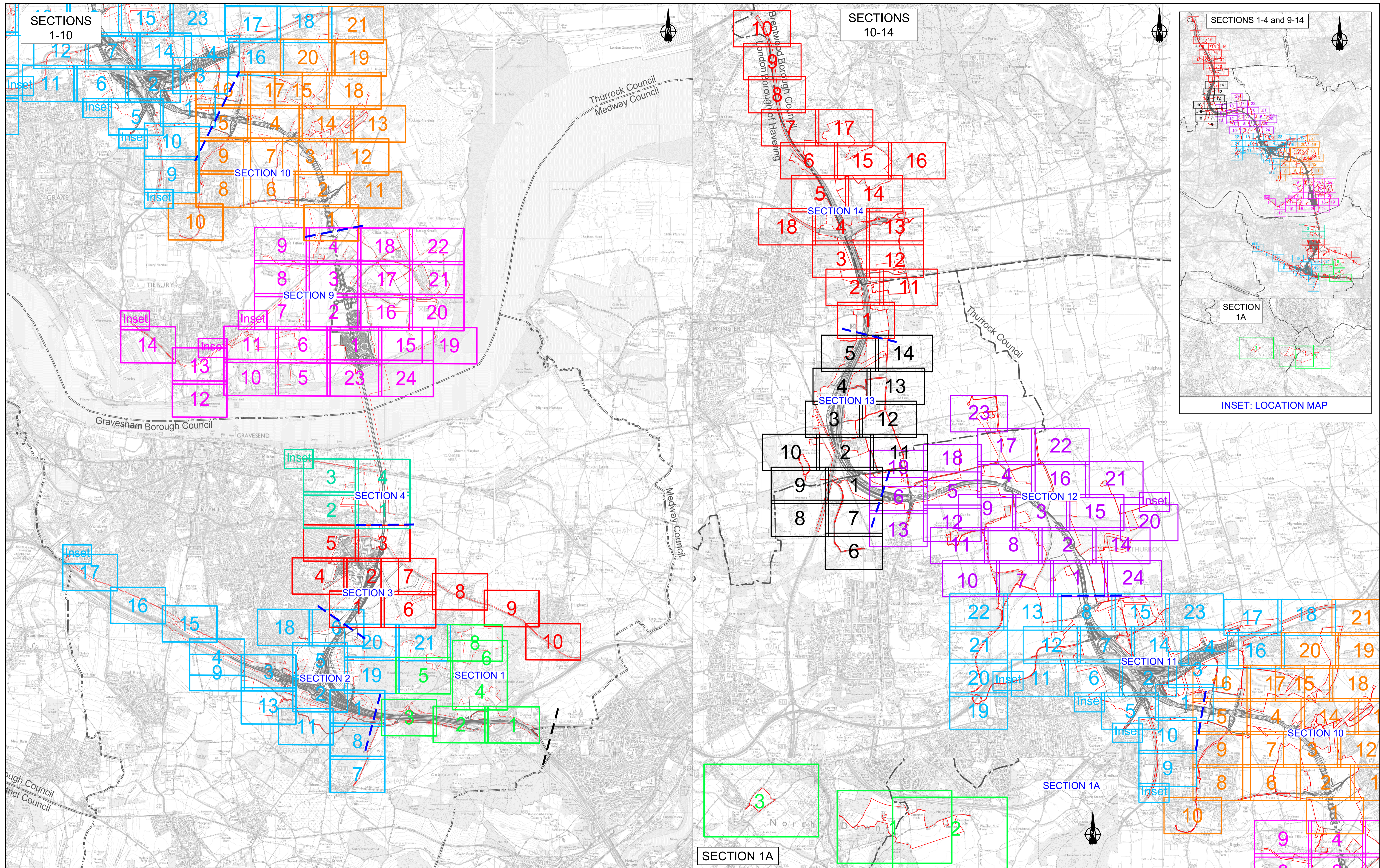

Contains Ordnance Survey data. © Crown copyright and database rights 2022. Ordnance Survey 100030649																												
<table border="1"> <tr> <td>0</td> <td>200</td> <td>400</td> <td>600</td> <td>800</td> <td>1000</td> <td>2400</td> </tr> <tr> <td colspan="7">SCALE 1:30000 (A1)</td> </tr> <tr> <td colspan="7">SCALE 1:60000 (A3)</td> </tr> <tr> <td colspan="7">METRES</td> </tr> </table>	0	200	400	600	800	1000	2400	SCALE 1:30000 (A1)							SCALE 1:60000 (A3)							METRES						
0	200	400	600	800	1000	2400																						
SCALE 1:30000 (A1)																												
SCALE 1:60000 (A3)																												
METRES																												
<ul style="list-style-type: none"> <li><span style="border-bottom: 1px dashed black; width: 20px; display: inline-block;"></span> - Approximate Highway Section Outline</li> <li><span style="border-bottom: 1px solid red; width: 20px; display: inline-block;"></span> - Order Limits</li> <li><span style="border-bottom: 1px dashed blue; width: 20px; display: inline-block;"></span> - Section Break</li> </ul>																												
<table border="1"> <tr> <td>Section S1 (Sheets 1 - 8)</td> <td>Section S10 (Sheets 1 - 21)</td> </tr> <tr> <td>Section S1A (Sheets 1 - 3)</td> <td>Section S11 (Sheets 1 - 22)</td> </tr> <tr> <td>Section S2 (Sheets 1 - 21)</td> <td>Section S12 (Sheets 1 - 24)</td> </tr> <tr> <td>Section S3 (Sheets 1 - 10)</td> <td>Section S13 (Sheets 1 - 14)</td> </tr> <tr> <td>Section S4 (Sheets 1 - 4)</td> <td>Section S14 (Sheets 1 - 18)</td> </tr> <tr> <td>Section S9 (Sheets 1 - 24)</td> <td></td> </tr> </table>	Section S1 (Sheets 1 - 8)	Section S10 (Sheets 1 - 21)	Section S1A (Sheets 1 - 3)	Section S11 (Sheets 1 - 22)	Section S2 (Sheets 1 - 21)	Section S12 (Sheets 1 - 24)	Section S3 (Sheets 1 - 10)	Section S13 (Sheets 1 - 14)	Section S4 (Sheets 1 - 4)	Section S14 (Sheets 1 - 18)	Section S9 (Sheets 1 - 24)																	
Section S1 (Sheets 1 - 8)	Section S10 (Sheets 1 - 21)																											
Section S1A (Sheets 1 - 3)	Section S11 (Sheets 1 - 22)																											
Section S2 (Sheets 1 - 21)	Section S12 (Sheets 1 - 24)																											
Section S3 (Sheets 1 - 10)	Section S13 (Sheets 1 - 14)																											
Section S4 (Sheets 1 - 4)	Section S14 (Sheets 1 - 18)																											
Section S9 (Sheets 1 - 24)																												
<p><b>NOTE:</b> Development of the Project design has resulted in the removal of some sheets forming part of the Environmental Masterplan, where acquisition of land for the Project is no longer required. In this instance, the original sheet numbering has been retained and therefore the sheet numbering shown on this Scheme Overview plan is not always consecutive.</p> <p>For information, the following sheets have been omitted:</p> <p><b>Section 1</b></p> <ul style="list-style-type: none"> <li>• Sheet 7 (HE540039-CJV-EGN-S01_EN000000_Z-DR-ZZ-00008)</li> </ul> <p><b>Section 2</b></p> <ul style="list-style-type: none"> <li>• Sheet 10 (HE540039-CJV-EGN-S02_EN000000_Z-DR-ZZ-00011)</li> <li>• Sheet 12 (HE540039-CJV-EGN-S02_EN000000_Z-DR-ZZ-00013)</li> <li>• Sheet 14 (HE540039-CJV-EGN-S02_EN000000_Z-DR-ZZ-00015)</li> </ul>																												

<table border="1"> <tr> <td>0</td> <td>200</td> <td>400</td> <td>600</td> <td>800</td> <td>1000</td> <td>2400</td> </tr> <tr> <td colspan="7">SCALE 1:30000 (A1)</td> </tr> <tr> <td colspan="7">SCALE 1:60000 (A3)</td> </tr> <tr> <td colspan="7">METRES</td> </tr> </table>	0	200	400	600	800	1000	2400	SCALE 1:30000 (A1)							SCALE 1:60000 (A3)							METRES						
0	200	400	600	800	1000	2400																						
SCALE 1:30000 (A1)																												
SCALE 1:60000 (A3)																												
METRES																												
<ul style="list-style-type: none"> <li><span style="border-bottom: 1px dashed black; width: 20px; display: inline-block;"></span> - Approximate Highway Section Outline</li> <li><span style="border-bottom: 1px solid red; width: 20px; display: inline-block;"></span> - Order Limits</li> <li><span style="border-bottom: 1px dashed blue; width: 20px; display: inline-block;"></span> - Section Break</li> </ul>																												
<table border="1"> <tr> <td>Section S1 (Sheets 1 - 8)</td> <td>Section S10 (Sheets 1 - 21)</td> </tr> <tr> <td>Section S1A (Sheets 1 - 3)</td> <td>Section S11 (Sheets 1 - 22)</td> </tr> <tr> <td>Section S2 (Sheets 1 - 21)</td> <td>Section S12 (Sheets 1 - 24)</td> </tr> <tr> <td>Section S3 (Sheets 1 - 10)</td> <td>Section S13 (Sheets 1 - 14)</td> </tr> <tr> <td>Section S4 (Sheets 1 - 4)</td> <td>Section S14 (Sheets 1 - 18)</td> </tr> <tr> <td>Section S9 (Sheets 1 - 24)</td> <td></td> </tr> </table>	Section S1 (Sheets 1 - 8)	Section S10 (Sheets 1 - 21)	Section S1A (Sheets 1 - 3)	Section S11 (Sheets 1 - 22)	Section S2 (Sheets 1 - 21)	Section S12 (Sheets 1 - 24)	Section S3 (Sheets 1 - 10)	Section S13 (Sheets 1 - 14)	Section S4 (Sheets 1 - 4)	Section S14 (Sheets 1 - 18)	Section S9 (Sheets 1 - 24)																	
Section S1 (Sheets 1 - 8)	Section S10 (Sheets 1 - 21)																											
Section S1A (Sheets 1 - 3)	Section S11 (Sheets 1 - 22)																											
Section S2 (Sheets 1 - 21)	Section S12 (Sheets 1 - 24)																											
Section S3 (Sheets 1 - 10)	Section S13 (Sheets 1 - 14)																											
Section S4 (Sheets 1 - 4)	Section S14 (Sheets 1 - 18)																											
Section S9 (Sheets 1 - 24)																												
<p><b>NOTE:</b> Development of the Project design has resulted in the removal of some sheets forming part of the Environmental Masterplan, where acquisition of land for the Project is no longer required. In this instance, the original sheet numbering has been retained and therefore the sheet numbering shown on this Scheme Overview plan is not always consecutive.</p> <p>For information, the following sheets have been omitted:</p> <p><b>Section 1</b></p> <ul style="list-style-type: none"> <li>• Sheet 7 (HE540039-CJV-EGN-S01_EN000000_Z-DR-ZZ-00008)</li> </ul> <p><b>Section 2</b></p> <ul style="list-style-type: none"> <li>• Sheet 10 (HE540039-CJV-EGN-S02_EN000000_Z-DR-ZZ-00011)</li> <li>• Sheet 12 (HE540039-CJV-EGN-S02_EN000000_Z-DR-ZZ-00013)</li> <li>• Sheet 14 (HE540039-CJV-EGN-S02_EN000000_Z-DR-ZZ-00015)</li> </ul>																												

<table border="1"> <tr> <td>0</td> <td>200</td> <td>400</td> <td>600</td> <td>800</td> <td>1000</td> <td>2400</td> </tr> <tr> <td colspan="7">SCALE 1:30000 (A1)</td> </tr> <tr> <td colspan="7">SCALE 1:60000 (A3)</td> </tr> <tr> <td colspan="7">METRES</td> </tr> </table>	0	200	400	600	800	1000	2400	SCALE 1:30000 (A1)							SCALE 1:60000 (A3)							METRES						
0	200	400	600	800	1000	2400																						
SCALE 1:30000 (A1)																												
SCALE 1:60000 (A3)																												
METRES																												
<ul style="list-style-type: none"> <li><span style="border-bottom: 1px dashed black; width: 20px; display: inline-block;"></span> - Approximate Highway Section Outline</li> <li><span style="border-bottom: 1px solid red; width: 20px; display: inline-block;"></span> - Order Limits</li> <li><span style="border-bottom: 1px dashed blue; width: 20px; display: inline-block;"></span> - Section Break</li> </ul>																												
<table border="1"> <tr> <td>Section S1 (Sheets 1 - 8)</td> <td>Section S10 (Sheets 1 - 21)</td> </tr> <tr> <td>Section S1A (Sheets 1 - 3)</td> <td>Section S11 (Sheets 1 - 22)</td> </tr> <tr> <td>Section S2 (Sheets 1 - 21)</td> <td>Section S12 (Sheets 1 - 24)</td> </tr> <tr> <td>Section S3 (Sheets 1 - 10)</td> <td>Section S13 (Sheets 1 - 14)</td> </tr> <tr> <td>Section S4 (Sheets 1 - 4)</td> <td>Section S14 (Sheets 1 - 18)</td> </tr> <tr> <td>Section S9 (Sheets 1 - 24)</td> <td></td> </tr> </table>	Section S1 (Sheets 1 - 8)	Section S10 (Sheets 1 - 21)	Section S1A (Sheets 1 - 3)	Section S11 (Sheets 1 - 22)	Section S2 (Sheets 1 - 21)	Section S12 (Sheets 1 - 24)	Section S3 (Sheets 1 - 10)	Section S13 (Sheets 1 - 14)	Section S4 (Sheets 1 - 4)	Section S14 (Sheets 1 - 18)	Section S9 (Sheets 1 - 24)																	
Section S1 (Sheets 1 - 8)	Section S10 (Sheets 1 - 21)																											
Section S1A (Sheets 1 - 3)	Section S11 (Sheets 1 - 22)																											
Section S2 (Sheets 1 - 21)	Section S12 (Sheets 1 - 24)																											
Section S3 (Sheets 1 - 10)	Section S13 (Sheets 1 - 14)																											
Section S4 (Sheets 1 - 4)	Section S14 (Sheets 1 - 18)																											
Section S9 (Sheets 1 - 24)																												
<p><b>NOTE:</b> Development of the Project design has resulted in the removal of some sheets forming part of the Environmental Masterplan, where acquisition of land for the Project is no longer required. In this instance, the original sheet numbering has been retained and therefore the sheet numbering shown on this Scheme Overview plan is not always consecutive.</p> <p>For information, the following sheets have been omitted:</p> <p><b>Section 1</b></p> <ul style="list-style-type: none"> <li>• Sheet 7 (HE540039-CJV-EGN-S01_EN000000_Z-DR-ZZ-00008)</li> </ul> <p><b>Section 2</b></p> <ul style="list-style-type: none"> <li>• Sheet 10 (HE540039-CJV-EGN-S02_EN000000_Z-DR-ZZ-00011)</li> <li>• Sheet 12 (HE540039-CJV-EGN-S02_EN000000_Z-DR-ZZ-00013)</li> <li>• Sheet 14 (HE540039-CJV-EGN-S02_EN000000_Z-DR-ZZ-00015)</li> </ul>																												

<table border="1"> <tr> <td>0</td> <td>200</td> <td>400</td> <td>600</td> <td>800</td> <td>1000</td> <td>2400</td> </tr> <tr> <td colspan="7">SCALE 1:30000 (A1)</td> </tr> <tr> <td colspan="7">SCALE 1:60000 (A3)</td> </tr> <tr> <td colspan="7">METRES</td> </tr> </table>	0	200	400	600	800	1000	2400	SCALE 1:30000 (A1)							SCALE 1:60000 (A3)							METRES						
0	200	400	600	800	1000	2400																						
SCALE 1:30000 (A1)																												
SCALE 1:60000 (A3)																												
METRES																												
<ul style="list-style-type: none"> <li><span style="border-bottom: 1px dashed black; width: 20px; display: inline-block;"></span> - Approximate Highway Section Outline</li> <li><span style="border-bottom: 1px solid red; width: 20px; display: inline-block;"></span> - Order Limits</li> <li><span style="border-bottom: 1px dashed blue; width: 20px; display: inline-block;"></span> - Section Break</li> </ul>																												
<table border="1"> <tr> <td>Section S1 (Sheets 1 - 8)</td> <td>Section S10 (Sheets 1 - 21)</td> </tr> <tr> <td>Section S1A (Sheets 1 - 3)</td> <td>Section S11 (Sheets 1 - 22)</td> </tr> <tr> <td>Section S2 (Sheets 1 - 21)</td> <td>Section S12 (Sheets 1 - 24)</td> </tr> <tr> <td>Section S3 (Sheets 1 - 10)</td> <td>Section S13 (Sheets 1 - 14)</td> </tr> <tr> <td>Section S4 (Sheets 1 - 4)</td> <td>Section S14 (Sheets 1 - 18)</td> </tr> <tr> <td>Section S9 (Sheets 1 - 24)</td> <td></td> </tr> </table>	Section S1 (Sheets 1 - 8)	Section S10 (Sheets 1 - 21)	Section S1A (Sheets 1 - 3)	Section S11 (Sheets 1 - 22)	Section S2 (Sheets 1 - 21)	Section S12 (Sheets 1 - 24)	Section S3 (Sheets 1 - 10)	Section S13 (Sheets 1 - 14)	Section S4 (Sheets 1 - 4)	Section S14 (Sheets 1 - 18)	Section S9 (Sheets 1 - 24)																	
Section S1 (Sheets 1 - 8)	Section S10 (Sheets 1 - 21)																											
Section S1A (Sheets 1 - 3)	Section S11 (Sheets 1 - 22)																											
Section S2 (Sheets 1 - 21)	Section S12 (Sheets 1 - 24)																											
Section S3 (Sheets 1 - 10)	Section S13 (Sheets 1 - 14)																											
Section S4 (Sheets 1 - 4)	Section S14 (Sheets 1 - 18)																											
Section S9 (Sheets 1 - 24)																												
<p><b>NOTE:</b> Development of the Project design has resulted in the removal of some sheets forming part of the Environmental Masterplan, where acquisition of land for the Project is no longer required. In this instance, the original sheet numbering has been retained and therefore the sheet numbering shown on this Scheme Overview plan is not always consecutive.</p> <p>For information, the following sheets have been omitted:</p> <p><b>Section 1</b></p> <ul style="list-style-type: none"> <li>• Sheet 7 (HE540039-CJV-EGN-S01_EN000000_Z-DR-ZZ-00008)</li> </ul> <p><b>Section 2</b></p> <ul style="list-style-type: none"> <li>• Sheet 10 (HE540039-CJV-EGN-S02_EN000000_Z-DR-ZZ-00011)</li> <li>• Sheet 12 (HE540039-CJV-EGN-S02_EN000000_Z-DR-ZZ-00013)</li> <li>• Sheet 14 (HE540039-CJV-EGN-S02_EN000000_Z-DR-ZZ-00015)</li> </ul>																												

<p>Project</p> <p><b>LOWER THAMES CROSSING</b></p>

Status	Application Document Number	Original Size	Revision
	TR010032/APP/6.2	A1	P01.3
Drawing title	ENVIRONMENTAL MASTERPLAN SCHEME OVERVIEW		
Drawing Number	HE540039-CJV-EGN-SZZ_EN000000_Z-DR-ZZ-00002		
HE540039-CJV-EGN-SZZ_EN000000_Z-DR-ZZ-00002.dwg			



## 1.4 Environmental Masterplan Legend

**EXISTING FEATURES**

**General Features**

- Existing WCH Route
- Overhead Power Lines

**Environmental Features**

- Retained Woodland, Trees and Hedges (within Order Limits)
- Retained Woodland, Trees and Hedges (outside Order Limits)
- Waterbodies / Ponds
- Watercourses
- Tree Preservation Orders Area
- Individual Tree Preservation Orders
- Veteran Tree

**PROPOSED PROJECT FEATURES**

- Order Limits
- Permanent Acquisition of Land

**General Project Features**

- Existing Overhead Power Lines to be Removed
- Indicative Diverted and Modified Overhead Power Lines
- Proposed / Improved WCH Route
- Diverted / Redesignated WCH Route
- Proposed Carriageway
- Proposed Retaining Wall
- Proposed Cutting
- Proposed Embankment
- Proposed False Cutting Earthwork (up to 4m height above carriageway level typically at 1(v) 4(h) gradient)
- Proposed Watercourse Diversion
- Proposed Attenuation Ponds / Water Bodies
- Proposed Highway Estate Boundary Fencing
- Reinstated HS1 'Meshed' Fencing
- Proposed Security Fencing (incorporating highway boundary fence)
- Proposed Fencing Gates
- Proposed Tunnel Portal Building Outline (sub-surface)
- Proposed Highway Lighting and Gantry
- Proposed Green Bridge
- Proposed Traveller Site Replacement

**General Project Features cont.**

- Proposed Replacement Open Space
- Proposed Replacement Common Land
- Proposed Recreational Sites

**PROPOSED LANDSCAPE ELEMENTS**

**Grassland (LE 1)**

- LE 1.3 Species Rich Grassland
- LE 1.31 Species Rich Chalk Grassland
- LE 1.32 Species Rich Annual Wildflower Grassland
- LE 1.4 Rock and Scree

**Planting (LE 2)**

- LE 2.1 Woodland
- LE 2.11 Woodland With Non-Native Species
- LE 2.14 Wet / Carr Woodland
- LE 2.2 Woodland Edge
- LE 2.22 Scrub Woodland
- LE 2.4 Linear Belt of Shrubs and Trees
- LE 2.5 Shrubs With Intermittent Trees
- LE 2.7 Scattered Trees
- LE 2.8 Scrub / Scattered Scrub

**Hedges (LE 4)**

- LE 4.3 Native Species Hedge (untrimmed)
- LE 4.4 Native Hedgerow With Trees

**Individual Trees (LE 5)**

- LE 5.1 Individual Trees

**Wetland Habitats (LE 6)**

- LE 6.11 Water Bodies – Standing Water
- LE 6.12 Water Bodies and Associated Plants – Shallow Scrape Habitat
- LE 6.2 Banks and Ditches
- LE 6.21 Banks and Ditches – High Tide Roost Features
- LE 6.4 Wet Grassland

**General Project Features cont.**

- LE 6.41 Marsh and Wet Grassland – Coastal Grazing Marsh
- LE 7.2 Green Roof
- LE 7.3 Car Park
- LE 7.4 Reinforced Earth Bund

**Ecological Habitats (LE 8)**

- LE 8.1 Open Mosaic Habitat
- LE 8.2 Ancient Woodland Compensation Planting
- LE 8.3 Woodland Mitigation Planting
- LE 8.4 Wetland / Fenland Creation
- LE 8.5 Ecology Pond (Indicative symbol only)
- LE 8.6 Acid Grassland Soil Salvage
- LE 8.7 Nitrogen Deposition (NDEP) Compensation Area

**Earthworks**

- Proposed Contours

**PROPOSED ENVIRONMENTAL ELEMENTS**

**Noise (E 1)**

- E 1.2 Acoustic Barrier-Built Elements (typically incorporating highway boundary fence)

**Water (E 2)**

- Flood Compensation Areas (E2-FCA)
- Flood Defence (E2-FD)

**Ecological (E 3)**

- E 3.2 Ecological Habitat Creation and Receptor Sites for Protected Species
- E 3.2 Ecological Protection Measures – Dormouse Boxes
- E 3.2 Ecological Protection Measures – Bat / Bird Boxes
- E 3.2 Ecological Protection Measures – Ecological Culvert
- E 3.2 Ecological Protection Measures – Bat Barn Block
- E 3.2 Ecological Protection Measures – Ecological Fencing (incorporating highway boundary fence)

**NOTES:**

**Land Reinstatement**

The Environmental Masterplan is intended to show the permanent landscaping and environmental mitigation features that are embedded in the operational design. Land temporarily impacted by construction would be reinstated to its former condition and composition upon completion, as far as reasonably practicable and as provided for in DCO Article 35, unless otherwise shown in the Environmental Masterplan.

**WCH Terminology and Route Information**

The term 'WCH Routes' (which includes Public Rights of Way) refers to routes for walkers, cyclists and horse riders and is used in the broad sense within the Environmental Masterplan to refer to routes intended for at least one (but not necessarily more than one) of those users. For further information, please refer to the Rights of Way and Access Plans (Application Document 2.7) and the draft Development Consent Order (Application Document 3.1).

**Veteran Trees**

Veteran trees shown on the Environmental Masterplan include those identified in the Ancient Tree Inventory and project-identified potential ancient or veteran trees.

**Outline Landscape and Ecological Management Plan**

The outline Landscape and Ecology Management Plan (LEMP) separately sets out the proposed management for the environmental / landscape elements shown on the Environmental Masterplan. The Environment Masterplan secures the spatial extent and location of the environmental / landscape elements detailed within the outline LEMP. The outline LEMP details the management regimes, management expectations and monitoring requirements for the proposals in each land parcel shown on the Environmental Masterplan. It focuses on the management requirements for land parcels to be permanently acquired within the Order Limits and which perform specific landscape and ecological mitigation functions for the Project. For further detail regarding management requirements and principles, please refer to the outline LEMP (Application Document 6.7).

**Existing WCH Routes**

Existing WCH route information is based on Local Authority data. For further details, please refer to the relevant Local Authority Definitive Public Right of Way Map and Statement.

**Environmental Feature Reference Symbol**

An Environmental Feature Reference Symbol is provided for each environmental / landscape element. This contains a Plot Reference, the Environmental Function and the specific Landscape / Environmental Element. The Plot Reference is unique to each element labelled, and comprises the Section number, Sheet number and unique Plot number. Additional Environmental Feature Reference Symbols have been attributed to elements which span more than one page. The differences between the initial (Primary) Environmental Feature Reference Symbol and any additional (Secondary) versions are shown below.

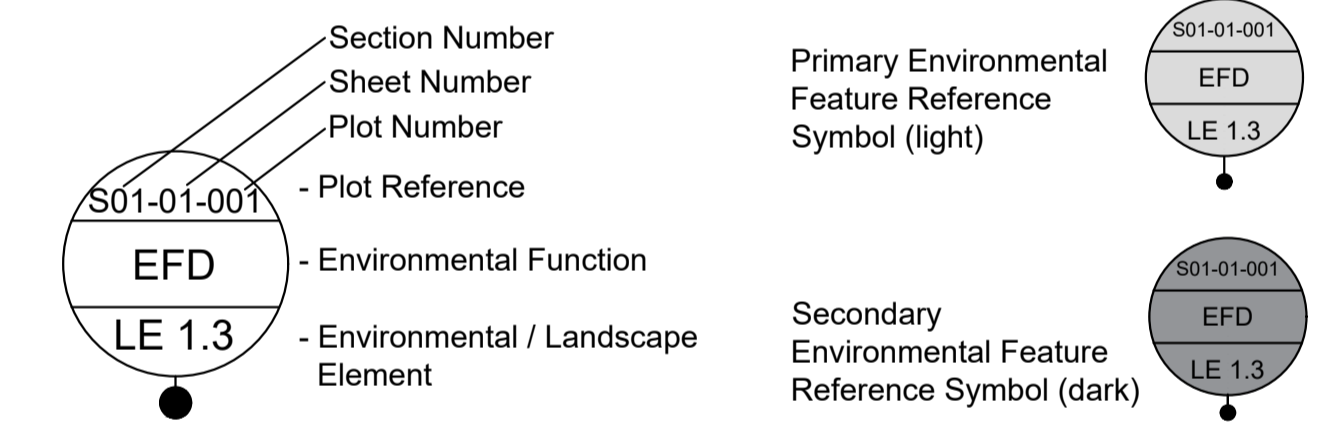

**Environmental Functions (EF)**

- EFA Visual Screening
- EFB Landscape Integration
- EFC Enhancing the Built Environment
- EFD Nature Conservation and Biodiversity
- EFE Visual Amenity
- EFF Heritage
- EFG Auditory Amenity
- EFH Water Quality
- EFJ Agricultural / Highway Boundary
- EFK Access

**Project Design Report**

For further detail on the Landscape Design and Special Category Land shown within these plans, as well as the associated background and approach, please refer to the Project Design Report, Volume 2 Book of Plans, and Design Principles document (Application Documents 7.4, 6.2 and 7.5 respectively).

Contains Ordnance Survey data. © Crown copyright and database rights 2022. Ordnance Survey 100030649

Rev	Status	Rev. Date	Purpose of revision	Drawn	Check'd	Apprv'd

LOWER THAMES CROSSING

Status: Initial Status or WIP

Application Document Number: TR010032/APP/6.2

Drawing title: ENVIRONMENTAL MASTERPLAN LEGEND

Drawing Number: HE540039-CJV-EGN-SZZ\_EN000000\_Z-DR-ZZ-00001

Original Size	A1	Revision	P01.6
Scale			

## 1.5 Section 9



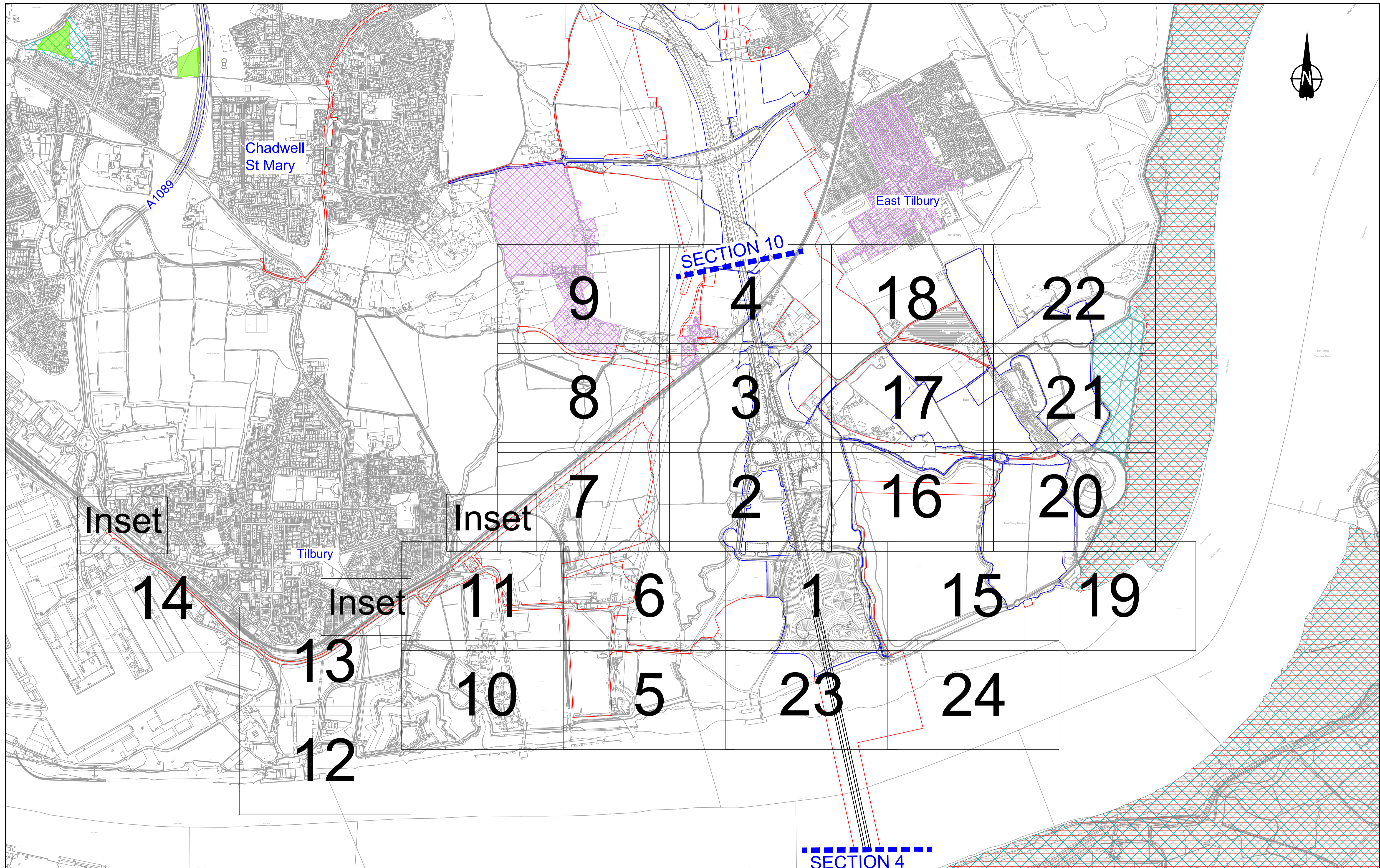

Contains Ordnance Survey data. © Crown copyright and database rights 2022. Ordnance Survey 100030649

0 50 100 150 200 250 300 350 400 450 500  
 SCALE 1:5000 (A1)  
 SCALE 1:10000 (A3)  
 METRES

P01.6 S0 08/08/2022 LD

Rev	Status	Rev. Date	Purpose of revision	Drawn	Check'd	Apprv'd

**LEGEND**

Order Limits	Permanent Acquisition of Land	Registered Parks and Gardens
Area of Outstanding National Beauty (AONB)	Site of Special Scientific Interest (SSSI)	Ramsar Sites
Site of Special Scientific Interest (SSSI)	Ancient Woodland	Conservation Area

national highways

Project  
**LOWER THAMES CROSSING**

Status	Initial Status or WIP	Original Size	Revision
Application Document Number	TR010032/APP/6.2	A1	P01.6
Drawing title	<b>ENVIRONMENTAL MASTERPLAN OVERVIEW PLAN SECTION 9</b>		
Drawing Number	HE540039-CJV-EGN-S09_EN000000_Z-DR-ZZ-00001		

HE540039-CJV-EGN-S09\_EN000000\_Z-DR-ZZ-00001.dwg



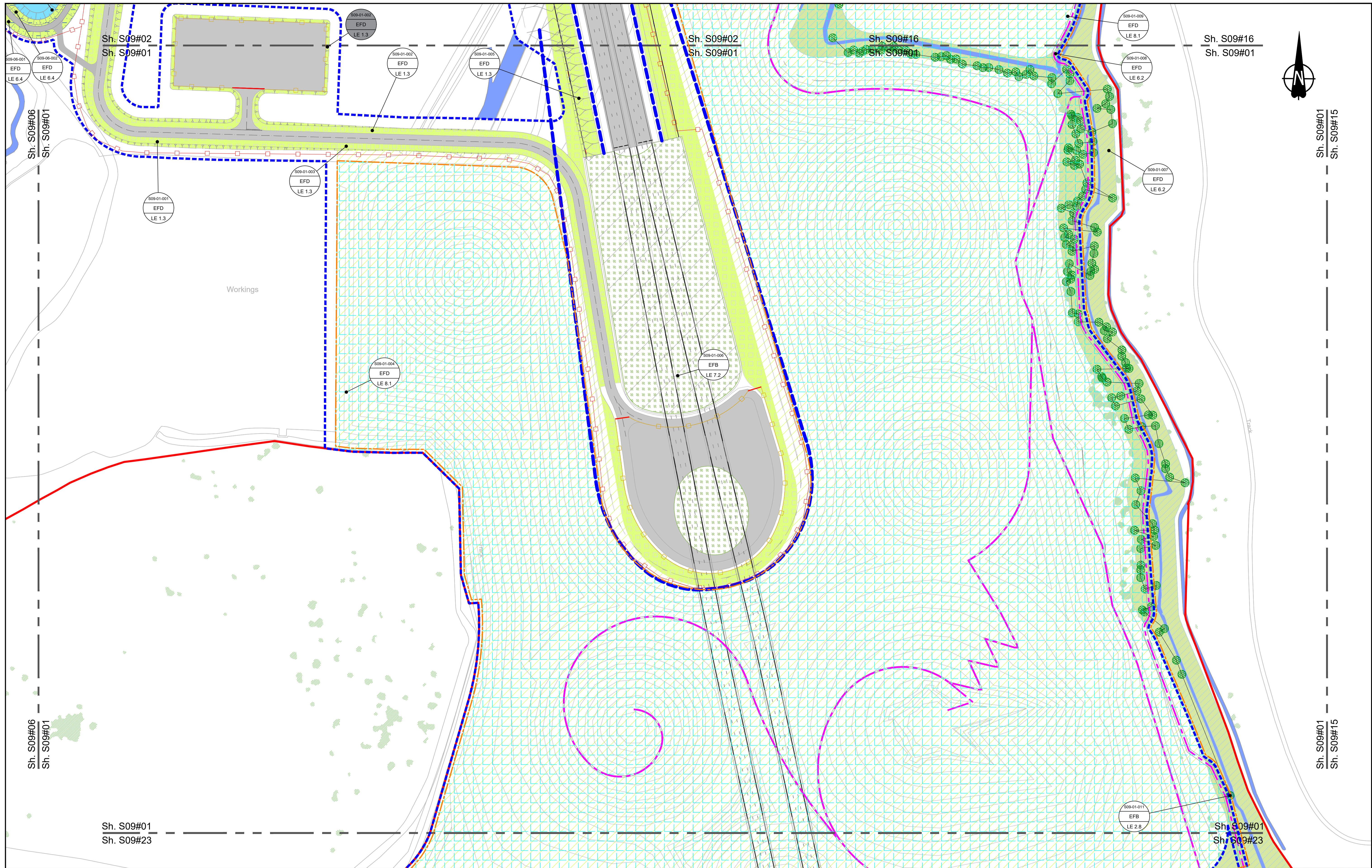

Contains Ordnance Survey data. © Crown copyright and database rights 2022. Ordnance Survey 100039649

0 10 20 30 40 50 60 70 80 90 100 METRES

SCALE 1:1250 (A1)  
SCALE 1:2500 (A3)

Section Overview Sheet: Refer to section overview plan at the start of the section.

P01	S2	25/10/2022	DCO Application	SA	PS	MH
P02	S9	19/07/2023	Deadline 2	LD	SK	BF
Rev	Status	Rev. Date	Purpose of revision	Drawn	Chck'd	Apprv'd

**Environmental Mitigation Legend:** Refer to Main Legend for baseline and scheme features (Dwg: HE540039-CJV-EGN-SZZ\_EN000000\_Z-DR-ZZ-00001).

Order Limits	<b>Planting (LE 2)</b>	LE 2.5 Shrubs With Intermittent Trees	<b>Individual Trees (LE 5)</b>	LE 6.4 Wet Grassland	<b>Ecological (E 3)</b>
Permanent Acquisition of Land	LE 2.1 Woodland	LE 2.7 Scattered Trees	LE 5.1 Individual Trees	LE 6.1 Open Mosaic Habitat	E 3.2 Ecological Habitat Creation and Receptor sites for Protected Species
<b>Grassland (LE 1)</b>	LE 2.11 Woodland With Non-Native Species	LE 2.8 Scrub / Scattered Scrub	<b>Wetland Habitats (LE 6)</b>	LE 6.11 Water Bodies - Coastal Grazing Marsh	E 3.2 Ecological Fencing (inc. highway boundary fence)
LE 1.3 Species Rich Grassland	LE 2.14 Wet / Carr Woodland	LE 2.22 Scrub Woodland	LE 6.12 Water Bodies and Associated Plants - Shallow Scrape	LE 6.21 Banks and Ditches	E 3.2 Ecological Culvert
LE 1.31 Species Rich Chalk Grassland	LE 2.2 Woodland Edge	LE 2.4 Linear Belt of Shrubs and Trees	<b>Hedges (LE 4)</b>	LE 6.22 Banks and Ditches	E 3.2 Bat Boxes
LE 1.32 Species Rich Annual Wildflower Grassland	LE 4.3 Native Species Hedge (untrimmed)	LE 4.4 Native Hedgerow With Trees	<b>Hard Landscape Features (LE 7)</b>	LE 6.23 Banks and Ditches - High Tide Roost Features	E 3.2 Bat Barn Block
LE 1.4 Rock and Scree	LE 4.4 Native Hedgerow With Trees		<b>Earthworks</b>		
			LE 7.4 Reinforced Earth Bund		
			Proposed Contours		
			LE 8.7 Nitrogen Deposition (NDEP) Compensation Area		
			LE 8.1 Wet Grassland		
			LE 8.2 Ancient Woodland Compensation Planting		
			LE 8.3 Woodland Mitigation Planting		
			LE 8.4 Wetland / Fenland Creation		
			LE 8.5 Ecology Pond (indicative symbol only)		
			LE 8.6 Acid Grassland Soil Salvage		
			LE 8.7 Nitrogen Deposition (NDEP) Compensation Area		
			LE 8.8 Wetland / Fenland Creation		
			LE 8.9 Ecology Pond (indicative symbol only)		
			LE 8.6 Acid Grassland Soil Salvage		

Client: national highways

Project: LOWER THAMES CROSSING

Status: PINS Submission	Original Size: A1	Revision: P02
Application Document Number: TR010032/APP/6.2	Scale: 1:1250	
Drawing title: ENVIRONMENTAL MASTERPLAN SECTION 9 SHEET 1		
Drawing Number: HE540039-CJV-EGN-S09_EN000000_Z-DR-ZZ-00002		





0 10 20 30 40 50 60 70 80 90 100 METRES

SCALE 1:1250 (A1)  
SCALE 1:2500 (A3)

SECTION Overview Sheet: Refer to section overview plan at the start of the section.

P01	S2	27/10/2022	DCO Application	SA	PS	MH
P02	S9	19/07/2023	Deadline 2	LD	SK	BF
Rev	Status	Rev. Date	Purpose of revision	Drawn	Chck'd	Apprv'd

**Environmental Mitigation Legend: Refer to Main Legend for baseline and scheme features (Dwg: HE540039-CJV-EGN-SZZ\_EN000000\_Z-DR-ZZ-000001).**

<b>Order Limits</b>	<b>Planting (LE 2)</b>	<b>Individual Trees (LE 5)</b>	<b>Ecological Habitats (LE 8)</b>	<b>Noise (E 1)</b>	<b>Ecological (E 3)</b>
Order Limits	LE 2.1 Woodland	LE 5.1 Individual Trees	LE 8.1 Open Mosaic Habitat	LE 8.7 Nitrogen Deposition (NDEP) Compensation Area	E 3.2 Ecological Habitat Creation and Receptor sites for Protected Species
Permanent Acquisition of Land	LE 2.11 Woodland With Non-Native Species	LE 5.2 Scattered Trees	LE 8.2 Ancient Woodland Compensation Planting	E 1.2 Acoustic Barrier-Built Elements (typically inc. highway boundary fence)	E 3.2 Ecological Fencing (inc. highway boundary fence)
<b>Grassland (LE 1)</b>	LE 2.14 Wet / Carr Woodland	<b>Wetland Habitats (LE 6)</b>	LE 8.3 Woodland Mitigation Planting	<b>Water (E 2)</b>	E 3.2 Bat Boxes
LE 1.3 Species Rich Grassland	LE 2.22 Scrub Woodland	LE 6.11 Water Bodies - Standing Water	LE 8.4 Wetland / Fenland Creation	Flood Compensation Areas (E 2-FCA)	E 3.2 Bat Barn Boxes
LE 1.31 Species Rich Chalk Grassland	LE 2.2 Wet / Carr Woodland	LE 6.12 Water Bodies and Associated Plants - Shallow Scrape	LE 8.5 Ecology Pond (indicative symbol only)	Flood Defence (E 2-FD)	E 3.2 Bat Barn Block
LE 1.32 Species Rich Annual Wildflower Grassland	LE 2.22 Scrub Woodland	LE 6.2 Banks and Ditches	LE 8.6 Acid Grassland Soil Salvage		
LE 1.4 Rock and Scree	LE 2.4 Linear Belt of Shrubs and Trees	<b>Hedges (LE 4)</b>			
		LE 4.3 Native Species Hedge (untrimmed)	<b>Hard Landscape Features (LE 7)</b>		
		LE 4.4 Native Hedgerow With Trees	LE 7.4 Reinforced Earth Bund		
			<b>Earthworks</b>		
			Proposed Contours		

Client: **national highways**

Project: **LOWER THAMES CROSSING**

Status	PINS Submission	Original Size	A1	Revision	P02
Application Document Number	TR010032/APP/6.2	Scale	1:1250		
Drawing title	<b>ENVIRONMENTAL MASTERPLAN SECTION 9 SHEET 2</b>				
Drawing Number	HE540039-CJV-EGN-S09_EN000000_Z-DR-ZZ-000003				



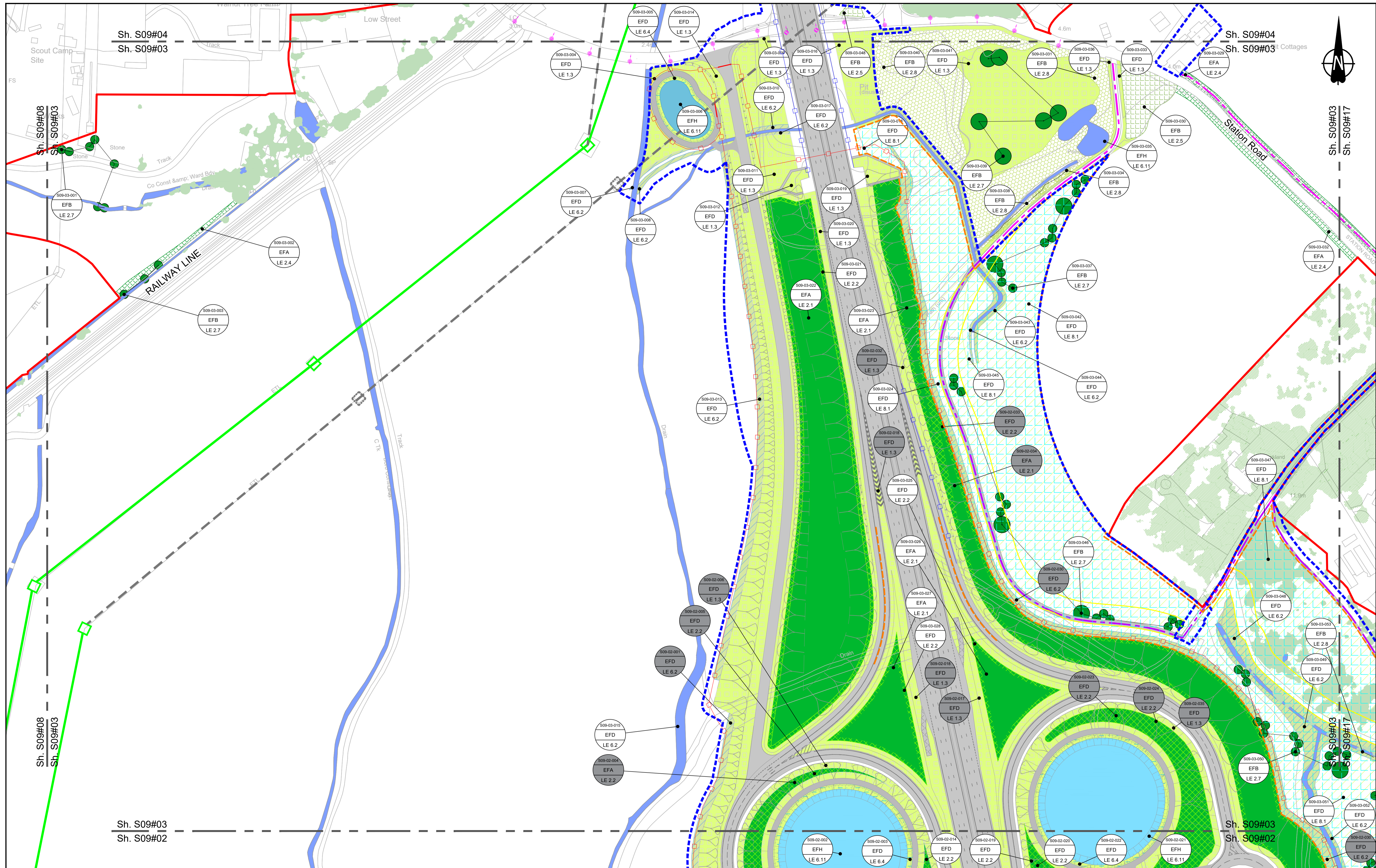

Contains Ordnance Survey data. © Crown copyright and database rights 2022. Ordnance Survey 100030649

0 10 20 30 40 50 60 70 80 90 100 METRES

SCALE 1:1250 (A1)  
SCALE 1:2500 (A3)

Section Overview Sheet: Refer to section overview plan at the start of the section.

Rev	Status	Rev. Date	Purpose of revision	Drawn	Chkd	Apprvd
P01.6	SO	08/08/2022				LD

**Environmental Mitigation Legend: Refer to Main Legend for baseline and scheme features (Dwg: HE540039-CJV-EGN-SZZ\_EN000000\_Z-DR-ZZ-00001).**

Grassland (LE 1)	Planting (LE 2)	Individual Trees (LE 5)	Wetland Habitats (LE 6)	Hard Landscape Features (LE 7)	Earthworks
LE 1.3 Species Rich Grassland	LE 2.1 Woodland	LE 5.1 Individual Trees	LE 6.4 Wet Grassland	LE 7.4 Reinforced Earth Band	Proposed Contours
LE 1.31 Species Rich Chalk Grassland	LE 2.11 Woodland With Non-Native Species	LE 5.2 Scattered Trees	LE 6.41 Marsh and Wet Grassland - Coastal Grazing Marsh	LE 7.4.1 Reinforced Earth Band	
LE 1.32 Species Rich Annual Wildflower Grassland	LE 2.14 Wet / Carr Woodland	LE 5.3 Hedgerow	LE 6.12 Water Bodies - Standing Water		
LE 1.4 Rock and Scree	LE 2.2 Woodland Edge	LE 5.4 Native Species Hedge (untrimmed)	LE 6.13 Water Bodies and Associated Plants - Shallow Scrape		
	LE 2.22 Scrub Woodland	LE 5.4.1 Native Hedgerow With Trees	LE 6.2 Barks and Ditches		
	LE 2.4 Linear Belt of Shrubs and Trees		LE 6.21 Banks and Ditches - High Tide Root Features		

Ecological Habitats (LE 8)	Noise (E 1)	Water (E 2)	Ecological (E 3)
LE 8.1 Open Mosaic Habitat	LE 1.2 Acoustic Barrier - Built Elements (typically inc. Highway boundary fence)	LE 2.7 Flood Compensation Areas (E 2-FCA)	E 3.2 Ecological Habitat Creation and Receptor sites for Protected Species
LE 8.2 Ancient Woodland Compensation Planting		LE 2.8 Flood Defence (E 2-FD)	E 3.2 Dormouse Boxes
LE 8.3 Woodland Mitigation Planting			E 3.2 Bat Boxes
LE 8.4 Wetland / Farmland Creation			E 3.2 Ecological Culvert
LE 8.5 Ecology Pond (indicative symbol only)			E 3.2 Bat Barn Block
LE 8.6 Acid Grassland Soil Salvage			E 3.2 Ecological Fencing (inc. highway boundary fence)

Client: national highways

Project: LOWER THAMES CROSSING

Status: Initial Status or WIP

Application Document Number: TR010032/APP/6.2

Scale: 1:1250

Original Size: A1

Revision: R01.6

Drawing Title: ENVIRONMENTAL MASTERPLAN SECTION 9 SHEET 3

Drawing Number: HE540039-CJV-EGN-S09\_EN000000\_Z-DR-ZZ-00004

HE540039-CJV-EGN-S09\_EN000000\_Z-DR-ZZ-00004.dwg



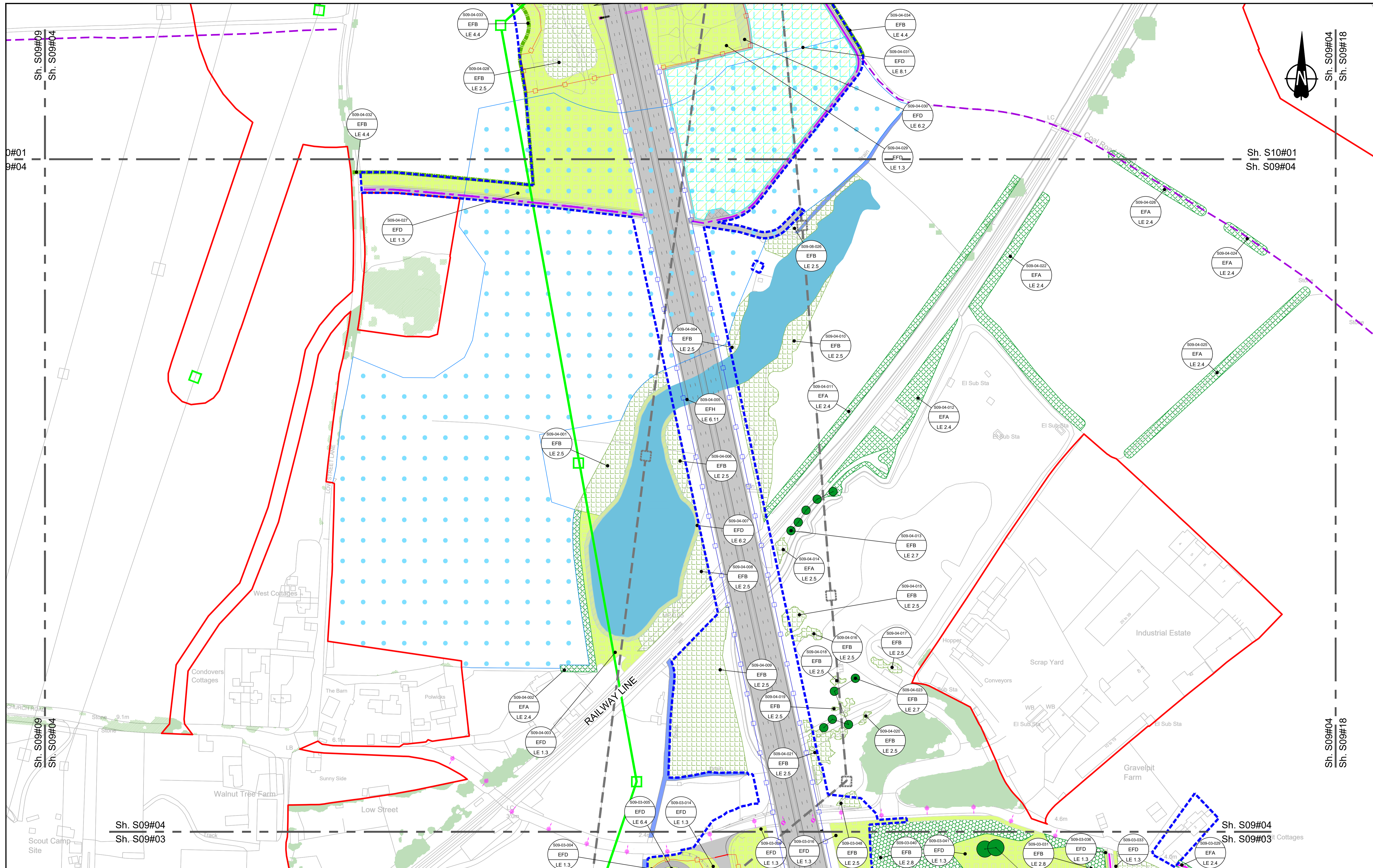

Contains Ordnance Survey data. © Crown copyright and database rights 2022. Ordnance Survey 100030649

0 10 20 30 40 50 60 70 80 90 100  
SCALE 1:1250 (A1)  
SCALE 1:2500 (A3)  
METRES

Section Overview Sheet: Refer to section overview plan at the start of the section.

Rev	Status	Rev. Date	Purpose of revision	Drawn	Chkd	Apprv'd
P01.6	SO	08/08/2022				LD

**Environmental Mitigation Legend: Refer to Main Legend for baseline and scheme features (Dwg: HE540039-CJV-EGN-SZZ\_EN000000\_Z-DR-ZZ-00001).**

<b>Order Limits</b>	<b>Planting (LE 2)</b>	<b>Individual Trees (LE 5)</b>
Order Limits	LE 2.1 Woodland	LE 5.1 Individual Trees
Permanent Acquisition of Land	LE 2.11 Woodland With Non-Native Species	LE 5.2 Scattered Trees
<b>Grassland (LE 1)</b>	LE 2.14 Wet / Carr Woodland	<b>Wetland Habitats (LE 6)</b>
LE 1.3 Species Rich Grassland	LE 2.2 Woodland Edge	LE 6.1 Marsh and Wet Grassland - Coastal Grazing Marsh
LE 1.31 Species Rich Chalk Grassland	LE 2.22 Scrub Woodland	LE 6.11 Water Bodies - Standing Water
LE 1.32 Species Rich Annual Wildflower Grassland	LE 2.4 Linear Belt of Shrubs and Trees	LE 6.12 Water Bodies and Associated Plants - Shallow Scrape
LE 1.4 Rock and Scree		LE 6.2 Barks and Ditches
		LE 6.21 Banks and Ditches - High Tide Root Features
		<b>Hard Landscape Features (LE 7)</b>
		LE 7.4 Reinforced Earth Band
		<b>Earthworks</b>
		Proposed Contours

<b>Ecological Habitats (LE 8)</b>	<b>Noise (E 1)</b>	<b>Ecological (E 3)</b>
LE 8.1 Open Mosaic Habitat	LE 8.7 Nitrogen Deposition (NDEP) Compensation Area	E 3.2 Ecological Habitat Creation and Receptor sites for Protected Species
LE 8.2 Ancient Woodland Compensation Planting	E 1.2 Acoustic Barrier-Built Elements (typically inc. highway boundary fence)	E 3.2 Dormouse Boxes
LE 8.3 Woodland Mitigation Planting	<b>Water (E 2)</b>	E 3.2 Bat Boxes
LE 8.4 Wetland / Farmland Creation	Flood Compensation Areas (E 2-FCA)	E 3.2 Ecological Culvert
LE 8.5 Ecology Pond (indicative symbol only)	Flood Defence (E 2-FD)	E 3.2 Bat Barn Block
LE 8.6 Acid Grassland Soil Salvage		E 3.2 Ecological Fencing (inc. highway boundary fence)
		E 3.2 Barn Owl Box

<b>Client</b>	<b>national highways</b>
<b>Project</b>	<b>LOWER THAMES CROSSING</b>

<b>Status</b>	Initial Status or WIP
<b>Application Document Number</b>	TR010032/APP/6.2
<b>Scale</b>	1:1250
<b>Drawing title</b>	<b>ENVIRONMENTAL MASTERPLAN SECTION 9 SHEET 4</b>
<b>Drawing Number</b>	HE540039-CJV-EGN-S09_EN000000_Z-DR-ZZ-00005

<b>Original Size</b>	A1	<b>Revision</b>	P01.6
HE540039-CJV-EGN-S09_EN000000_Z-DR-ZZ-00005.dwg			



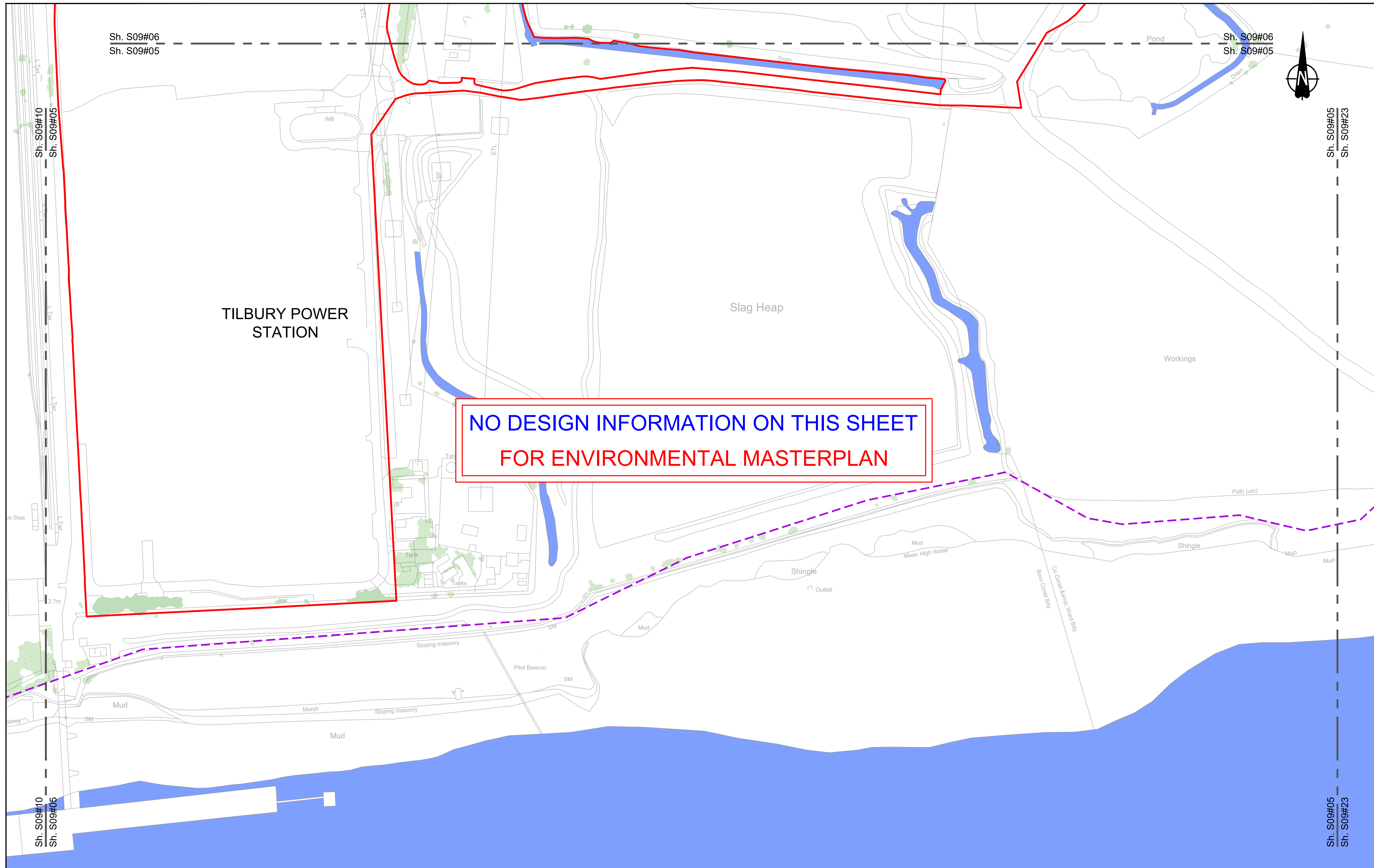

**NO DESIGN INFORMATION ON THIS SHEET  
FOR ENVIRONMENTAL MASTERPLAN**

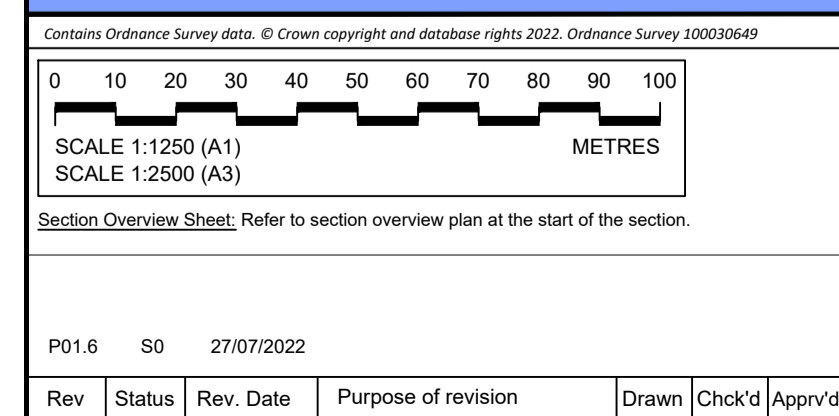

**Environmental Mitigation Legend:** Refer to Main Legend for baseline and scheme features (Dwg: HE540039-CJV-EGN-SZZ\_EN000000\_Z-DR-ZZ-00001).

Order Limits	Planting (LE 2)	Individual Trees (LE 5)	Ecological Habitats (LE 8)	Noise (E 1)	Ecological (E 3)	
<ul style="list-style-type: none"> <li>Permanent Acquisition of Land</li> <li>Grassland (LE 1)               <ul style="list-style-type: none"> <li>LE 1.3 Species Rich Grassland</li> <li>LE 1.31 Species Rich Chalk Grassland</li> <li>LE 1.32 Species Rich Annual Wildflower Grassland</li> <li>LE 1.4 Rock and Scree</li> </ul> </li> </ul>	<ul style="list-style-type: none"> <li>LE 2.1 Woodland</li> <li>LE 2.11 Woodland With Non-Native Species</li> <li>LE 2.14 Wet / Carr Woodland</li> <li>LE 2.2 Woodland Edge</li> <li>LE 2.22 Scrub Woodland</li> <li>LE 2.4 Linear Belt of Shrubs and Trees</li> </ul>	<ul style="list-style-type: none"> <li>LE 2.5 Shrubs With Intermittent Trees</li> <li>LE 2.7 Scattered Trees</li> <li>LE 2.8 Scrub / Scattered Scrub</li> <li>Hedges (LE 4)               <ul style="list-style-type: none"> <li>LE 4.3 Native Species Hedge (untrimmied)</li> <li>LE 4.4 Native Hedgerow With Trees</li> </ul> </li> </ul>	<ul style="list-style-type: none"> <li>LE 6.4 Wet Grassland</li> <li>LE 6.41 Marsh and Wet Grassland - Coastal Grazing Marsh</li> <li>LE 6.12 Water Bodies and Associated Plants - Shallow Scrape</li> <li>LE 6.2 Barks and Ditches</li> <li>LE 6.21 Banks and Ditches - High Tide Root Features</li> <li>LE 7.4 Reinforced Earth Band</li> <li>Earthworks               <ul style="list-style-type: none"> <li>Proposed Contours</li> </ul> </li> </ul>	<ul style="list-style-type: none"> <li>LE 8.7 Nitrogen Deposition (NDEP) Compensation Area</li> <li>LE 8.1 Open Mosaic Habitat</li> <li>LE 8.2 Ancient Woodland Compensation Planting</li> <li>LE 8.3 Woodland Mitigation Planting</li> <li>LE 8.4 Wetland / Farmland Creation</li> <li>LE 8.5 Ecology Pond (indicative symbol only)</li> <li>LE 8.6 Acid Grassland Soil Salvage</li> </ul>	<ul style="list-style-type: none"> <li>E 1.2 Acoustic Barrier-Built Elements (typically inc. highway boundary fence)</li> <li>Flood Compensation Areas (E 2-FCA)</li> <li>Flood Defence (E 2-FD)</li> </ul>	<ul style="list-style-type: none"> <li>E 3.2 Ecological Habitat Creation and Receptor sites for Protected Species</li> <li>E 3.2 Dormouse Boxes</li> <li>E 3.2 Bat Boxes</li> <li>E 3.2 Ecological Culvert</li> <li>E 3.2 Bat Barn Block</li> <li>E 3.2 Ecological Fencing (inc. highway boundary fence)</li> </ul>

Client: **national highways**

Project: **LOWER THAMES CROSSING**

Status: <b>Initial Status or WIP</b>	Original Size: <b>A1</b>	Revision: <b>P01.6</b>
Application Document Number: <b>TR010032/APP/6.2</b>	Scale: <b>1:1250</b>	
Drawing title: <b>ENVIRONMENTAL MASTERPLAN SECTION 9 SHEET 5</b>		
Drawing Number: <b>HE540039-CJV-EGN-S09_EN000000_Z-DR-ZZ-00006</b>		



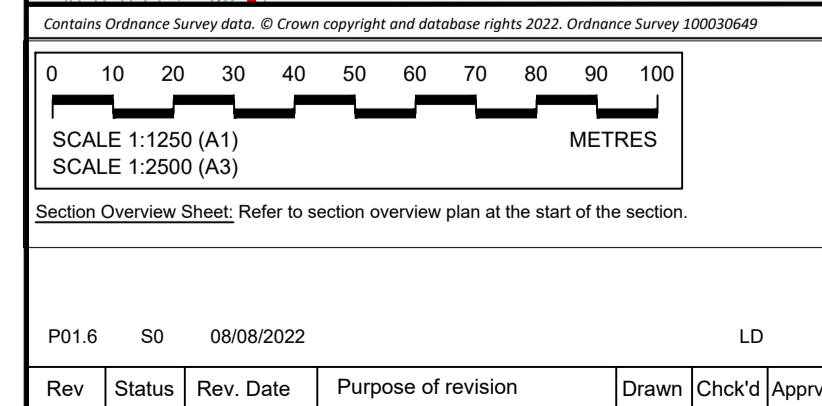
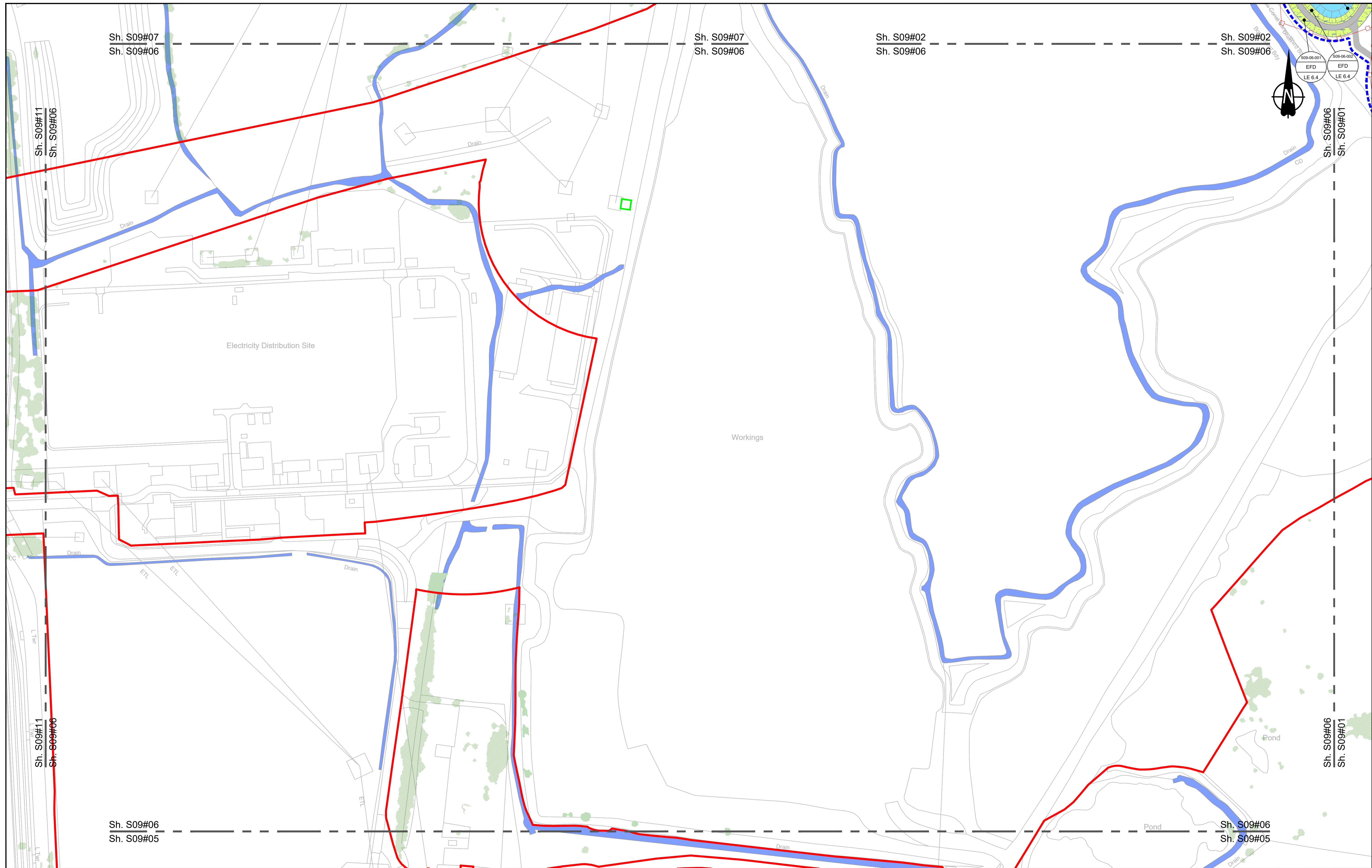

**Environmental Mitigation Legend: Refer to Main Legend for baseline and scheme features (Dwg: HE540039-CJV-EGN-SZZ\_EN000000\_Z-DR-ZZ-00001).**

<b>Order Limits</b>	<b>Planting (LE 2)</b>	<b>Individual Trees (LE 5)</b>	<b>Ecological Habitats (LE 8)</b>	<b>Noise (E 1)</b>	<b>Ecological (E 3)</b>
Order Limits	LE 2.1 Woodland	LE 5.1 Individual Trees	LE 8.1 Open Mosaic Habitat	LE 8.7 Nitrogen Deposition (NDEP) Compensation Area	E 3.2 Ecological Habitat Creation and Receptor sites for Protected Species
Permanent Acquisition of Land	LE 2.11 Woodland With Non-Native Species	<b>Wetland Habitats (LE 6)</b>	LE 8.2 Ancient Woodland Compensation Planting	E 1.2 Acoustic Barrier-Built Elements (typically inc. highway boundary fence)	E 3.2 Ecological Fencing (inc. highway boundary fence)
<b>Grassland (LE 1)</b>	LE 2.14 Wet / Carr Woodland	LE 6.1 Water Bodies - Coastal Grazing Marsh	LE 8.3 Woodland Mitigation Planting	Flood Compensation Areas (E 2-FCA)	E 3.2 Bat Barn Block
LE 1.3 Species Rich Grassland	LE 2.2 Woodland Edge	LE 6.12 Water Bodies and Associated Plants - Shallow Scrape	LE 8.4 Wetland / Fenland Creation	Flood Defence (E 2-FD)	
LE 1.31 Species Rich Chalk Grassland	LE 2.22 Scrub Woodland	LE 6.2 Banks and Ditches	LE 8.5 Ecology Pond (indicative symbol only)		
LE 1.32 Species Rich Annual Wildflower Grassland	<b>Hedges (LE 4)</b>	LE 6.21 Banks and Ditches - High Tide Root Features	LE 8.6 Acid Grassland Soil Salvage		
LE 1.4 Rock and Scree	LE 4.3 Native Species Hedge (untrimmied)	<b>Hard Landscape Features (LE 7)</b>			
	LE 4.4 Native Hedgerow With Trees	LE 7.4 Reinforced Earth Bund			
	LE 2.4 Linear Belt of Shrubs and Trees	<b>Earthworks</b>			
		Proposed Contours			

**national highways**

Project: LOWER THAMES CROSSING

Status	Initial Status or WIP	Original Size	A1	Revision	P01.6
Application Document Number	TR010032/APP/6.2	Scale	1:1250		
Drawing title	ENVIRONMENTAL MASTERPLAN SECTION 9 SHEET 6				
Drawing Number	HE540039-CJV-EGN-S09_EN000000_Z-DR-ZZ-00007				



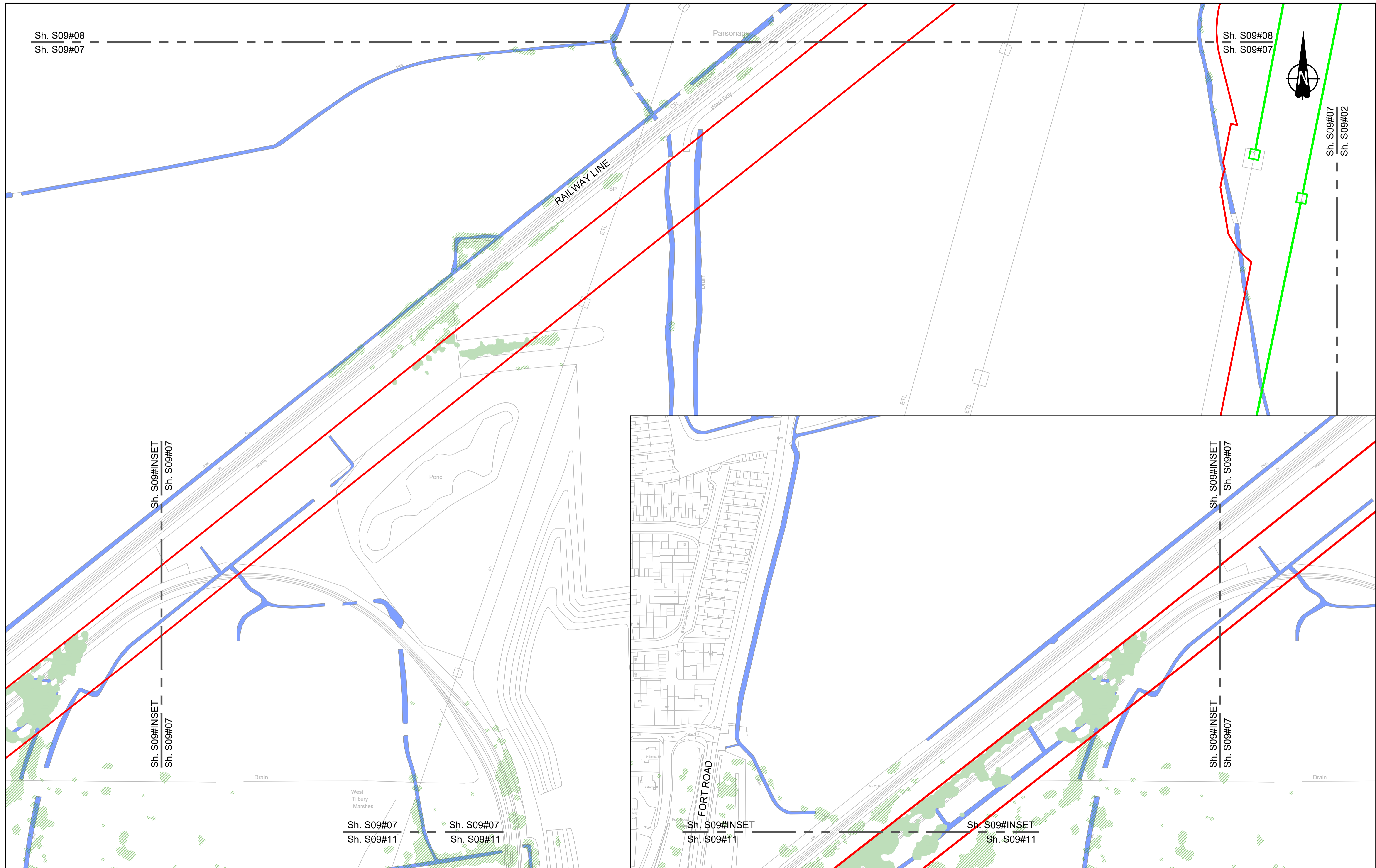

Contains Ordnance Survey data. © Crown copyright and database rights 2022. Ordnance Survey 100030649

0 10 20 30 40 50 60 70 80 90 100 METRES

SCALE 1:1250 (A1)  
SCALE 1:2500 (A3)

Section Overview Sheet: Refer to section overview plan at the start of the section.

P01.6 SO 28/07/2022

Rev	Status	Rev. Date	Purpose of revision	Drawn	Chkd	Apprv'd

**Environmental Mitigation Legend:** Refer to Main Legend for baseline and scheme features (Dwg: HE540039-CJV-EGN-SZZ\_EN000000\_Z-DR-ZZ-00001).

Order Limits	Planting (LE 2)	Individual Trees (LE 5)	Ecological Habitats (LE 8)	Noise (E 1)	Ecological (E 3)
<ul style="list-style-type: none"> <li>Order Limits</li> <li>Permanent Acquisition of Land</li> </ul>	<ul style="list-style-type: none"> <li>LE 2.1 Woodland</li> <li>LE 2.11 Woodland With Non-Native Species</li> <li>LE 2.14 Wet / Carr Woodland</li> <li>LE 2.2 Woodland Edge</li> <li>LE 2.22 Scrub Woodland</li> <li>LE 2.4 Linear Belt of Shrubs and Trees</li> </ul>	<ul style="list-style-type: none"> <li>LE 5.1 Individual Trees</li> <li>Wetland Habitats (LE 6)</li> <li>LE 6.11 Water Bodies - Standing Water</li> <li>LE 6.12 Water Bodies and Associated Plants - Shallow Scrape</li> <li>LE 6.2 Banks and Ditches</li> <li>LE 6.21 Banks and Ditches - High Tide Roost Features</li> </ul>	<ul style="list-style-type: none"> <li>LE 8.1 Open Mosaic Habitat</li> <li>LE 8.2 Ancient Woodland Compensation Planting</li> <li>LE 8.3 Woodland Mitigation Planting</li> <li>LE 8.4 Wetland / Fenland Creation</li> <li>LE 8.6 Acid Grassland Soil Salvage</li> </ul>	<ul style="list-style-type: none"> <li>LE 8.7 Nitrogen Deposition (NDEP) Compensation Area</li> <li>E 1.2 Acoustic Barrier-Built Elements (typically inc. highway boundary fence)</li> <li>Flood Compensation Areas (E 2-FCA)</li> <li>Flood Defence (E 2-FD)</li> </ul>	<ul style="list-style-type: none"> <li>E 3.2 Ecological Habitat Creation and Receptor sites for Protected Species</li> <li>E 3.2 Dormouse Boxes</li> <li>E 3.2 Bat Boxes</li> <li>E 3.2 Ecological Culvert</li> <li>E 3.2 Bat Barn Block</li> </ul>
<ul style="list-style-type: none"> <li>Grassland (LE 1)</li> <li>LE 1.3 Species Rich Grassland</li> <li>LE 1.31 Species Rich Chalk Grassland</li> <li>LE 1.32 Species Rich Annual Wildflower Grassland</li> <li>LE 1.4 Rock and Scree</li> </ul>	<ul style="list-style-type: none"> <li>LE 2.5 Shrubs With Intermittent Trees</li> <li>LE 2.7 Scattered Trees</li> <li>LE 2.8 Scrub / Scattered Scrub</li> <li>Hedges (LE 4)</li> <li>LE 4.3 Native Species Hedge (untrimsed)</li> <li>LE 4.4 Native Hedgerow With Trees</li> </ul>	<ul style="list-style-type: none"> <li>LE 6.4 Wet Grassland</li> <li>LE 6.41 Marsh and Wet Grassland - Coastal Grazing Marsh</li> <li>Hard Landscape Features (LE 7)</li> <li>LE 7.4 Reinforced Earth Bund</li> <li>Earthworks</li> <li>Proposed Contours</li> </ul>	<ul style="list-style-type: none"> <li>LE 8.5 Ecology Pond (indicative symbol only)</li> <li>LE 8.6 Acid Grassland Soil Salvage</li> </ul>	<ul style="list-style-type: none"> <li>E 3.2 Ecological Fencing (inc. highway boundary fence)</li> <li>E 3.2 Barn Owl Box</li> </ul>	

Client: **national highways**

Project: **LOWER THAMES CROSSING**

Status	Initial Status or WIP	Original Size	Revision
Application Document Number	TR010032/APP/6.2	A1	P01.6
Scale	1:1250		
Drawing Title	<b>ENVIRONMENTAL MASTERPLAN SECTION 9 SHEET 7</b>		
Drawing Number	HE540039-CJV-EGN-S09_EN000000_Z-DR-ZZ-00008		



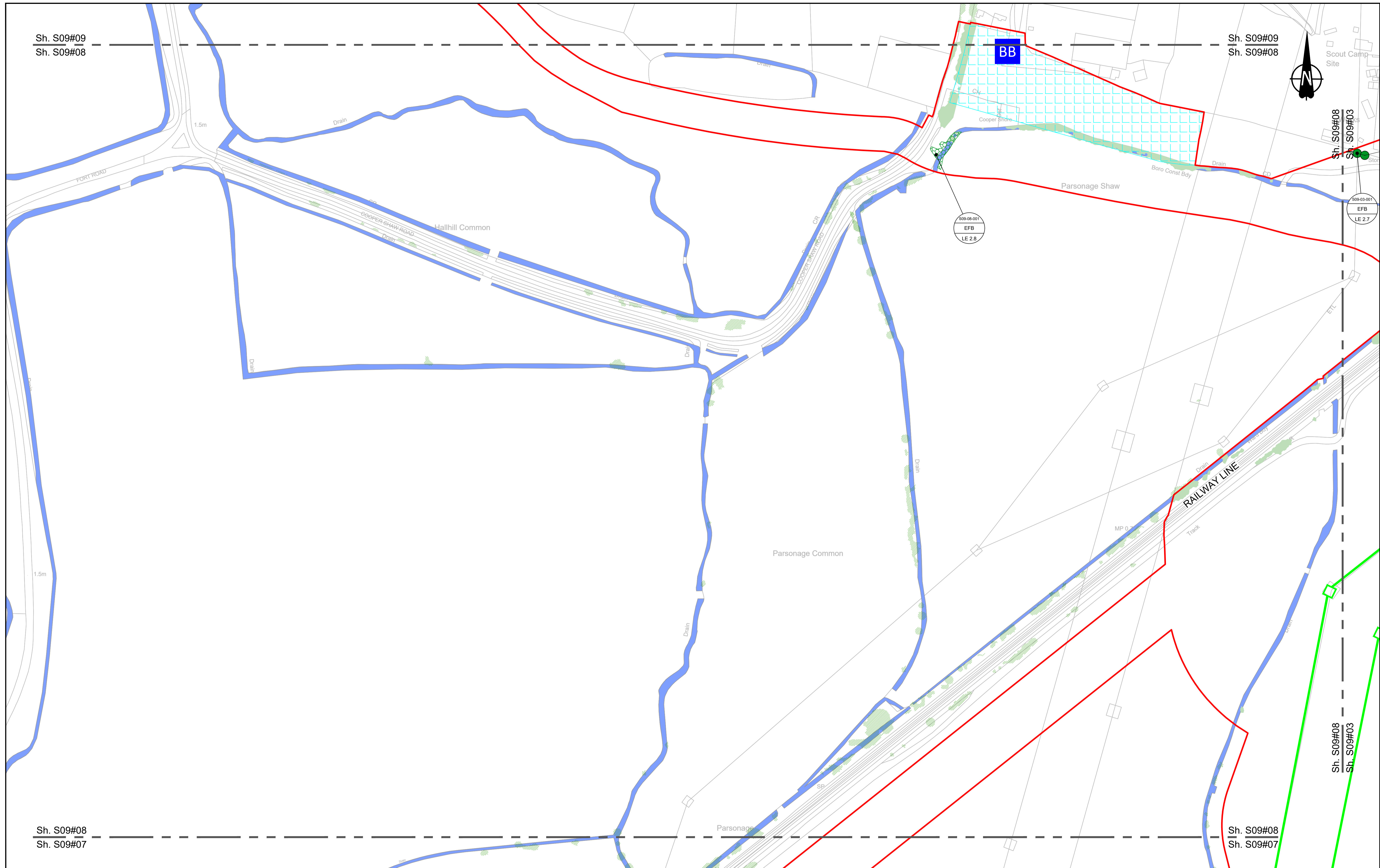

Sh. S09#09  
Sh. S09#08

Sh. S09#09  
Sh. S09#08

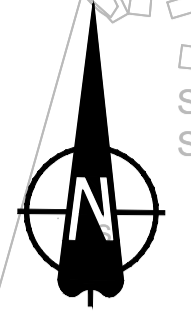

Scout Camp Site

Sh. S09#08  
Sh. S09#03

S09-03-001  
EFB  
LE 2.7

S09-08-001  
EFB  
LE 2.8

Sh. S09#08  
Sh. S09#03

Sh. S09#08  
Sh. S09#07

Sh. S09#08  
Sh. S09#07

Contains Ordnance Survey data. © Crown copyright and database rights 2022. Ordnance Survey 100030649

SCALE 1:1250 (A1)  
SCALE 1:2500 (A3)

Section Overview Sheet: Refer to section overview plan at the start of the section.

PO1.7	SD	08/08/2022	LD			
Rev	Status	Rev. Date	Purpose of revision	Drawn	Chck'd	Apprv'd

**Environmental Mitigation Legend:** Refer to Main Legend for baseline and scheme features (Dwg: HE540039-CJV-EGN-SZZ\_EN000000\_Z-DR-ZZ-00001).

<p><b>Order Limits</b></p> <ul style="list-style-type: none"> <li>Permanent Acquisition of Land</li> </ul> <p><b>Grassland (LE 1)</b></p> <ul style="list-style-type: none"> <li>LE 1.3 Species Rich Grassland</li> <li>LE 1.31 Species Rich Chalk Grassland</li> <li>LE 1.32 Species Rich Annual Wildflower Grassland</li> <li>LE 1.4 Rock and Scree</li> </ul>	<p><b>Planting (LE 2)</b></p> <ul style="list-style-type: none"> <li>LE 2.1 Woodland</li> <li>LE 2.11 Woodland With Non-Native Species</li> <li>LE 2.14 Wet / Carr Woodland</li> <li>LE 2.2 Woodland Edge</li> <li>LE 2.22 Scrub Woodland</li> <li>LE 2.4 Linear Belt of Shrubs and Trees</li> </ul> <p><b>Hedges (LE 4)</b></p> <ul style="list-style-type: none"> <li>LE 4.3 Native Species Hedge (untrimmed)</li> <li>LE 4.4 Native Hedgerow With Trees</li> </ul>	<p><b>Individual Trees (LE 5)</b></p> <ul style="list-style-type: none"> <li>LE 5.11 Individual Trees</li> </ul> <p><b>Wetland Habitats (LE 6)</b></p> <ul style="list-style-type: none"> <li>LE 6.11 Water Bodies - Standing Water</li> <li>LE 6.12 Water Bodies and Associated Plants - Shallow Scrape</li> <li>LE 6.2 Banks and Ditches</li> <li>LE 6.21 Banks and Ditches - High Tide Roost Features</li> </ul>	<p><b>Wetland Habitats (LE 6)</b></p> <ul style="list-style-type: none"> <li>LE 6.41 Marsh and Wet Grassland - Coastal Grazing Marsh</li> </ul> <p><b>Hard Landscape Features (LE 7)</b></p> <ul style="list-style-type: none"> <li>LE 7.4 Reinforced Earth Bund</li> </ul> <p><b>Earthworks</b></p> <ul style="list-style-type: none"> <li>Proposed Contours</li> </ul>	<p><b>Ecological Habitats (LE 8)</b></p> <ul style="list-style-type: none"> <li>LE 8.1 Open Mosaic Habitat</li> <li>LE 8.2 Ancient Woodland Compensation Planting</li> <li>LE 8.3 Woodland Mitigation Planting</li> <li>LE 8.4 Wetland / Fenland Creation</li> <li>LE 8.5 Ecology Pond (indicative symbol only)</li> <li>LE 8.6 Acid Grassland Soil Salvage</li> </ul>	<p><b>Noise (E 1)</b></p> <ul style="list-style-type: none"> <li>LE 1.2 Acoustic Barrier-Built Elements (typically inc. highway boundary fence)</li> </ul> <p><b>Water (E 2)</b></p> <ul style="list-style-type: none"> <li>LE 2.7 Nitrogen Deposition (NDEP) Compensation Area</li> <li>Flood Compensation Areas (E 2-FCA)</li> <li>Flood Defence (E 2-FD)</li> </ul>	<p><b>Ecological (E 3)</b></p> <ul style="list-style-type: none"> <li>E 3.2 Ecological Habitat Creation and Receptor sites for Protected Species</li> <li>E 3.2 Dormouse Boxes</li> <li>E 3.2 Bat Boxes</li> <li>E 3.2 Ecological Culvert</li> <li>E 3.2 Bat Barn Block</li> <li>E 3.2 Ecological Fencing (inc. highway boundary fence)</li> <li>E 3.2 Barn Owl Box</li> </ul>
------------------------------------------------------------------------------------------------------------------------------------------------------------------------------------------------------------------------------------------------------------------------------------------------------------------------------------------------------------------	-----------------------------------------------------------------------------------------------------------------------------------------------------------------------------------------------------------------------------------------------------------------------------------------------------------------------------------------------------------------------------------------------------------------------------------------------------------------------	---------------------------------------------------------------------------------------------------------------------------------------------------------------------------------------------------------------------------------------------------------------------------------------------------------------------------------------------------------------------------------------------------------------------	--------------------------------------------------------------------------------------------------------------------------------------------------------------------------------------------------------------------------------------------------------------------------------------------------------------------------------------------------------------------------	------------------------------------------------------------------------------------------------------------------------------------------------------------------------------------------------------------------------------------------------------------------------------------------------------------------------------------------------------------------------	------------------------------------------------------------------------------------------------------------------------------------------------------------------------------------------------------------------------------------------------------------------------------------------------------------------------------------------------------------------------	--------------------------------------------------------------------------------------------------------------------------------------------------------------------------------------------------------------------------------------------------------------------------------------------------------------------------------------------------------------------------------

Client:

Project: LOWER THAMES CROSSING

Status: Initial Status or WIP

Application Document Number: TR010032/APP/6.2

Scale: 1:1250

Original Size: A1

Revision: P01.7

Drawing Title: ENVIRONMENTAL MASTERPLAN SECTION 9 SHEET 8

Drawing Number: HE540039-CJV-EGN-S09\_EN000000\_Z-DR-ZZ-00009

HE540039-CJV-EGN-S09\_EN000000\_Z-DR-ZZ-00009.dwg



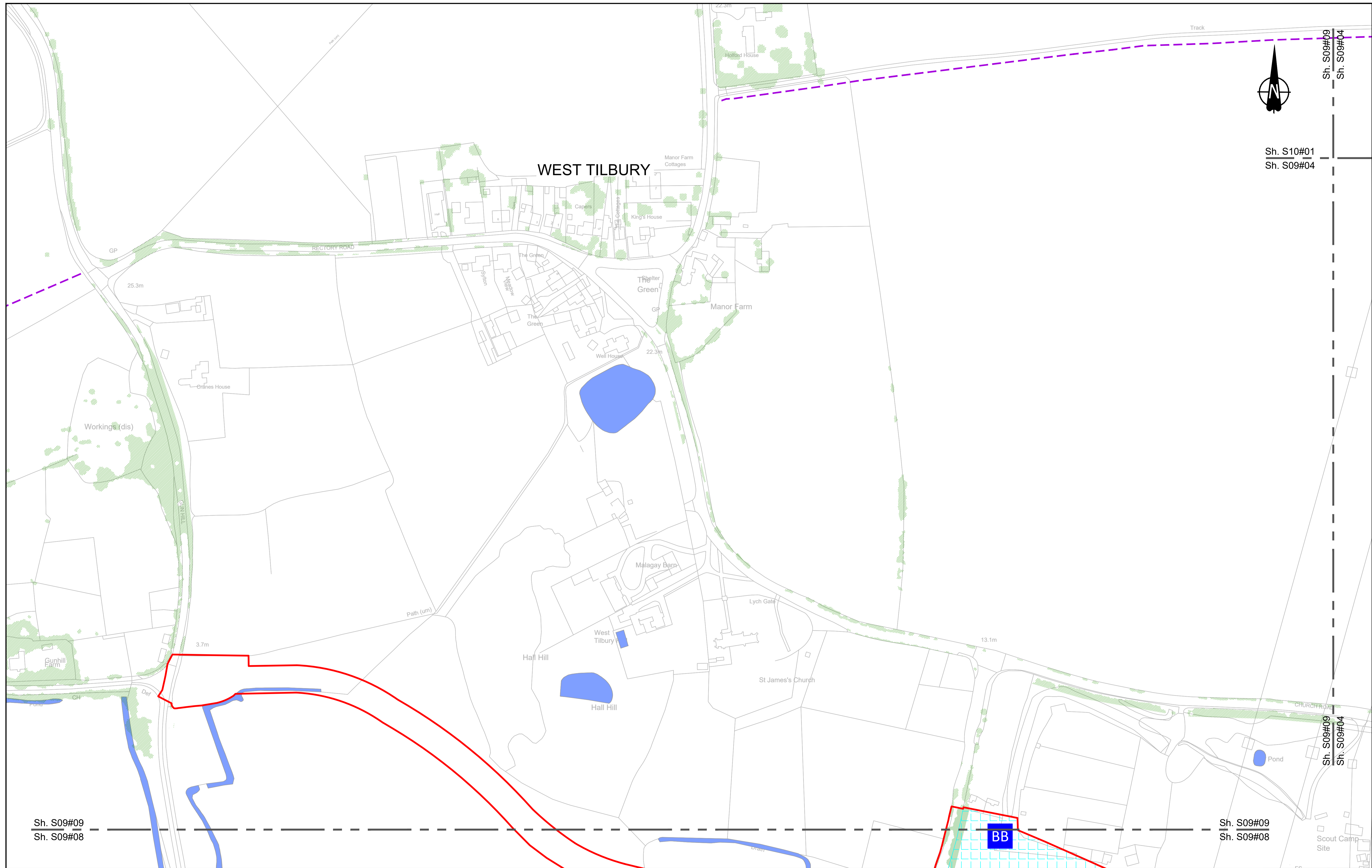

Sh. S09#09  
Sh. S09#08

Sh. S09#09  
Sh. S09#08

Sh. S09#09  
Sh. S09#04

Sh. S09#09  
Sh. S09#04

Contains Ordnance Survey data. © Crown copyright and database rights 2022. Ordnance Survey 10003049

SCALE 1:1250 (A1)  
SCALE 1:2500 (A3)

Section Overview Sheet: Refer to section overview plan at the start of the section.

Rev	Status	Rev. Date	Purpose of revision	Drawn	Chkd	Apprvd
P01.6	SO	28/07/2022				

**Environmental Mitigation Legend: Refer to Main Legend for baseline and scheme features (Dwg: HE540039-CJV-EGN-SZZ\_EN000000\_Z-DR-ZZ-00001).**

<b>Order Limits</b> Permanent Acquisition of Land	<b>Planting (LE 2)</b> LE 2.1 Woodland LE 2.11 Woodland With Non-Native Species LE 2.14 Wet / Carr Woodland LE 2.2 Woodland Edge LE 2.22 Scrub Woodland LE 2.4 Linear Belt of Shrubs and Trees	LE 2.5 Shrubs With Intermittent Trees LE 2.7 Scattered Trees LE 2.8 Scrub / Scattered Scrub	<b>Individual Trees (LE 5)</b> LE 5.1 Individual Trees	LE 6.4 Wet Grassland LE 6.41 Marsh and Wet Grassland - Coastal Grazing Marsh LE 7.4 Reinforced Earth Band	<b>Ecological Habitats (LE 8)</b> LE 8.1 Open Mosaic Habitat LE 8.2 Ancient Woodland Compensation Planting LE 8.3 Woodland Mitigation Planting LE 8.4 Wetland / Farmland Creation LE 8.5 Ecology Pond (indicative symbol only) LE 8.6 Acid Grassland Soil Salvage	LE 8.7 Nitrogen Deposition (NDEP) Compensation Area <b>Noise (E 1)</b> E 1.2 Acoustic Barrier-Built Elements (typically inc. highway boundary fence) <b>Water (E 2)</b> E 2.2 Flood Compensation Areas (E 2-FCA) E 2.5 Ecology Pond (indicative symbol only) E 2.7 Flood Defence (E 2-FD)	<b>Ecological (E 3)</b> E 3.2 Ecological Habitat Creation and Receptor sites for Protected Species E 3.2 Dormouse Boxes E 3.2 Bat Boxes E 3.2 Ecological Culvert E 3.2 Bat Barn Block E 3.2 Barn Owl Box E 3.2 Ecological Fencing (inc. highway boundary fence)
<b>Grassland (LE 1)</b> LE 1.3 Species Rich Grassland LE 1.31 Species Rich Chalk Grassland LE 1.32 Species Rich Annual Wildflower Grassland LE 1.4 Rock and Scree	LE 2.3 Scattered Trees LE 4.3 Native Species Hedge (untrimmed) LE 4.4 Native Hedgerow With Trees	<b>Wetland Habitats (LE 6)</b> LE 6.11 Water Bodies - Standing Water LE 6.12 Water Bodies and Associated Plants - Shallow Scraps LE 6.2 Barks and Ditches LE 6.21 Banks and Ditches - High Tide Root Features	<b>Hard Landscape Features (LE 7)</b> LE 7.4 Reinforced Earth Band <b>Earthworks</b> Proposed Contours	<b>Water (E 2)</b> E 2.2 Flood Compensation Areas (E 2-FCA) E 2.5 Ecology Pond (indicative symbol only) E 2.7 Flood Defence (E 2-FD)	<b>Ecological (E 3)</b> E 3.2 Ecological Habitat Creation and Receptor sites for Protected Species E 3.2 Dormouse Boxes E 3.2 Bat Boxes E 3.2 Ecological Culvert E 3.2 Bat Barn Block E 3.2 Barn Owl Box E 3.2 Ecological Fencing (inc. highway boundary fence)		

Client:

Project: LOWER THAMES CROSSING

Status	Initial Status or WIP	Original Size	A1	Revision	P01.6
Application Document Number	TR010032/APP/6.2	Scale	1:1250		
Drawing title	ENVIRONMENTAL MASTERPLAN SECTION 9 SHEET 9				
Drawing Number	HE540039-CJV-EGN-S09_EN000000_Z-DR-ZZ-00010				

HE540039-CJV-EGN-S09\_EN000000\_Z-DR-ZZ-00010.dwg



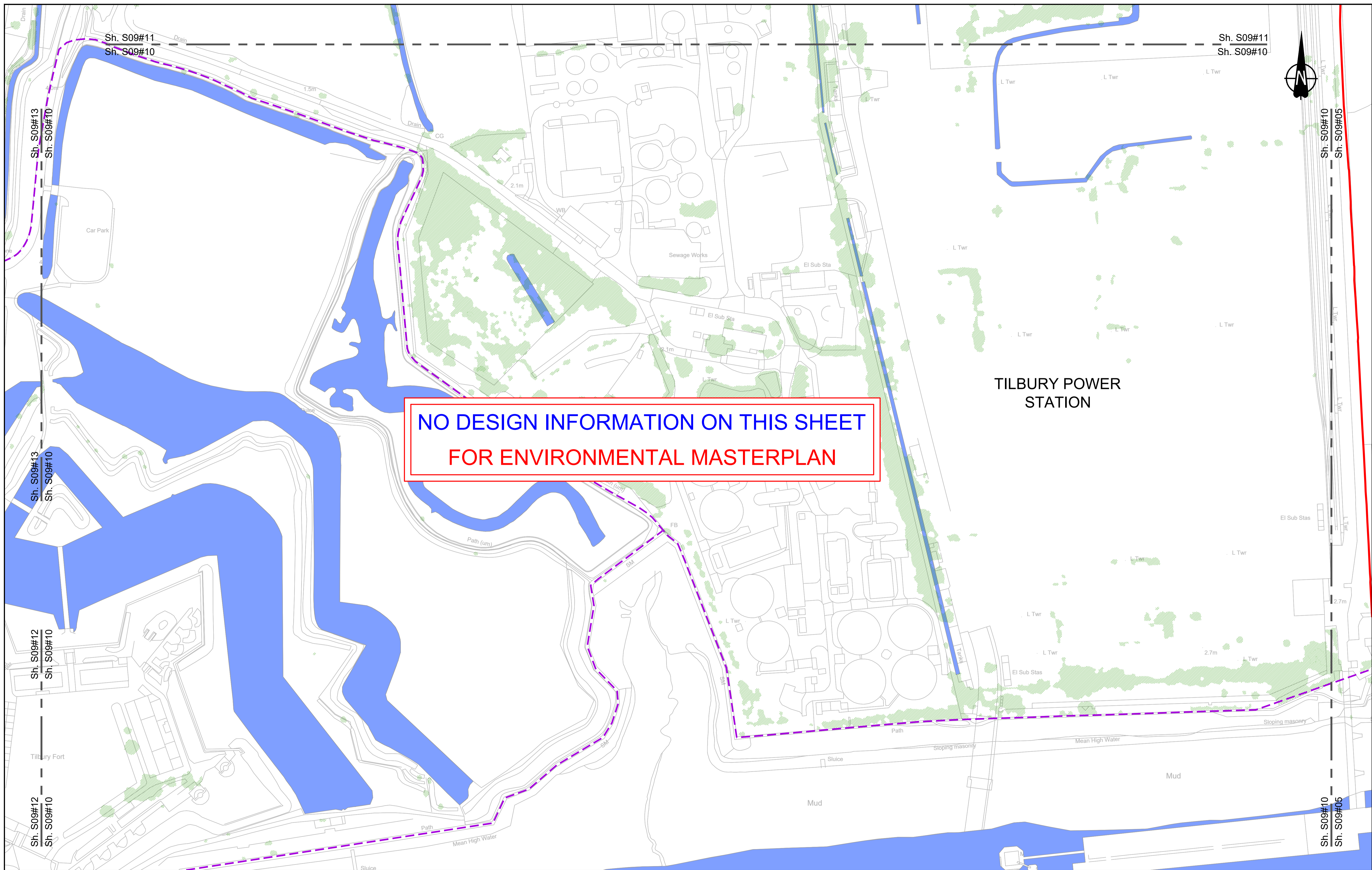

NO DESIGN INFORMATION ON THIS SHEET  
FOR ENVIRONMENTAL MASTERPLAN

Contains Ordnance Survey data. © Crown copyright and database rights 2022. Ordnance Survey 100030649

0 10 20 30 40 50 60 70 80 90 100  
SCALE 1:1250 (A1)  
SCALE 1:2500 (A3)  
METRES

Section Overview Sheet: Refer to section overview plan at the start of the section.

P01.6 SO 28/07/2022

Rev	Status	Rev. Date	Purpose of revision	Drawn	Chkd	Apprv'd

**Environmental Mitigation Legend: Refer to Main Legend for baseline and scheme features (Dwg: HE540039-CJV-EGN-SZZ\_EN000000\_Z-DR-ZZ-00001).**

Grassland (LE 1)	Planting (LE 2)	Individual Trees (LE 5)	Ecological Habitats (LE 8)	Ecological (E 3)
LE 1.3 Species Rich Grassland	LE 2.1 Woodland	LE 5.1 Individual Trees	LE 8.1 Open Mosaic Habitat	E 3.2 Ecological Habitat Creation and Receptor sites for Protected Species
LE 1.31 Species Rich Chalk Grassland	LE 2.11 Woodland With Non-Native Species	LE 5.11 Water Bodies - Standing Water	LE 8.2 Ancient Woodland Compensation Planting	E 3.2 Ecological Fencing (inc. highway boundary fence)
LE 1.32 Species Rich Annual Wildflower Grassland	LE 2.14 Wet / Carr Woodland	LE 5.12 Wetland Mitigation Planting	LE 8.3 Woodland Mitigation Planting	E 3.2 Bat Boxes
LE 1.4 Rock and Scree	LE 2.2 Woodland Edge	LE 5.2 Wetland Mitigation Planting	LE 8.4 Wetland / Farmland Creation	E 3.2 Ecological Culvert
	LE 2.22 Scrub Woodland	LE 5.3 Ecology Pond (indicative symbol only)	LE 8.5 Ecology Pond (indicative symbol only)	E 3.2 Bat Barn Block
	LE 2.4 Linear Belt of Shrubs and Trees	LE 5.4 Banks and Ditches - High Tide Root Features	LE 8.6 Acid Grassland Soil Salvage	

Client:

Project: LOWER THAMES CROSSING

Status: Initial Status or WIP	Original Size: A1	Revision: P01.6
Application Document Number: TR010032/APP/6.2	Scale: 1:1250	
Drawing title: ENVIRONMENTAL MASTERPLAN SECTION 9 SHEET 10		
Drawing Number: HE540039-CJV-EGN-S09_EN000000_Z-DR-ZZ-00011		

HE540039-CJV-EGN-S09\_EN000000\_Z-DR-ZZ-00011.dwg



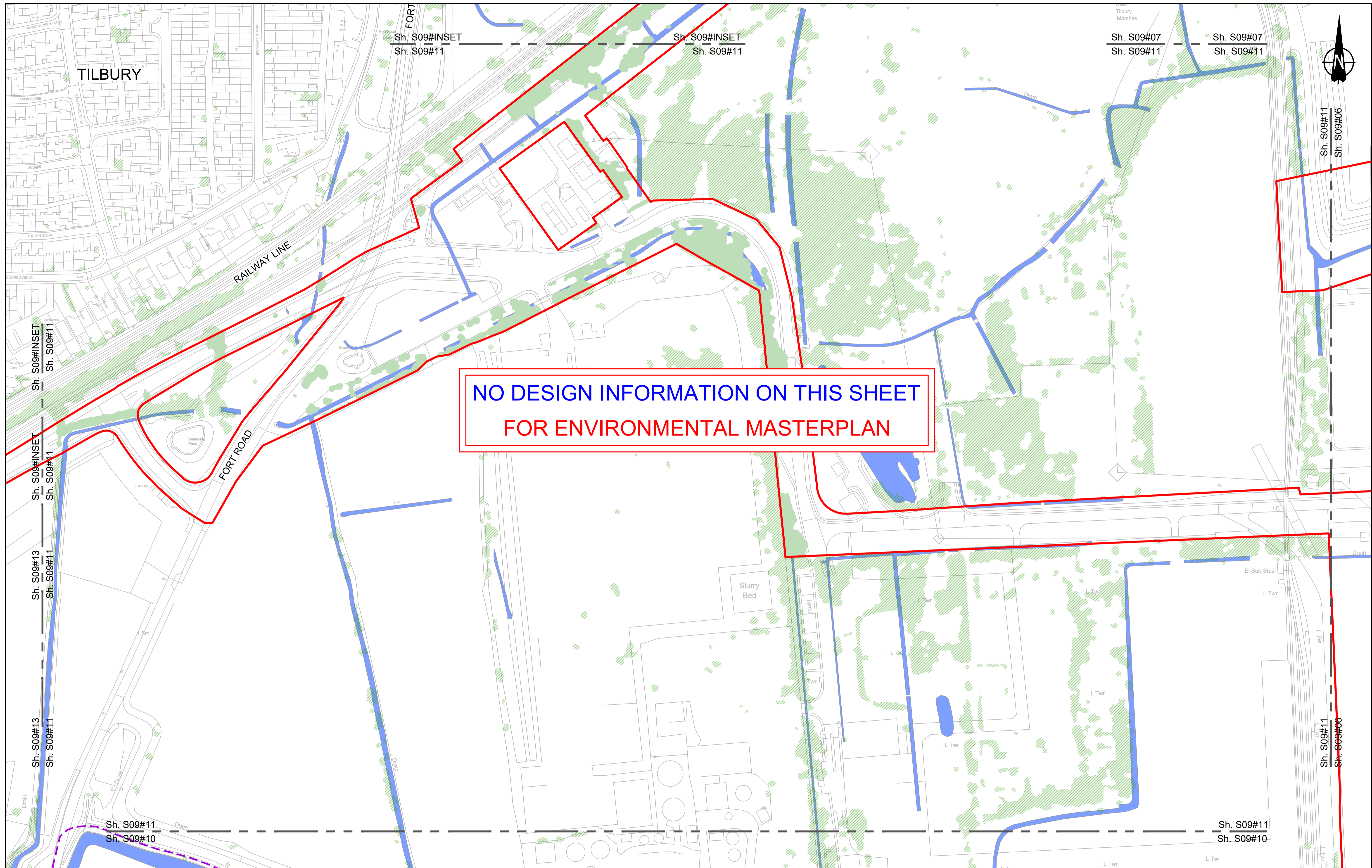

NO DESIGN INFORMATION ON THIS SHEET  
FOR ENVIRONMENTAL MASTERPLAN

Contains Ordnance Survey data. © Crown copyright and database rights 2022. Ordnance Survey 10003649

0 10 20 30 40 50 60 70 80 90 100 METRES

SCALE 1:1250 (A1)  
SCALE 1:2500 (A3)

Section Overview Sheet: Refer to section overview plan at the start of the section.

Rev	Status	Rev. Date	Purpose of revision	Drawn	Chk'd	Apprv'd
P01.6	50	28/07/2022				

**Environmental Mitigation Legend: Refer to Main Legend for baseline and scheme features (Dwg: HE540039-CJV-EGN-SZZ\_EN000000\_Z-DR-ZZ-00001).**

<p><b>Order Limits</b></p> <ul style="list-style-type: none"> <li>Permanent Acquisition of Land</li> </ul> <p><b>Grassland (LE 1)</b></p> <ul style="list-style-type: none"> <li>LE 1.3 Species Rich Grassland</li> <li>LE 1.31 Species Rich Chalk Grassland</li> <li>LE 1.32 Species Rich Annual Wildflower Grassland</li> <li>LE 1.4 Rock and Scree</li> </ul>	<p><b>Planting (LE 2)</b></p> <ul style="list-style-type: none"> <li>LE 2.1 Woodland</li> <li>LE 2.11 Woodland With Non-Native Species</li> <li>LE 2.14 Wet / Carr Woodland</li> <li>LE 2.2 Woodland Edge</li> <li>LE 2.22 Scrub Woodland</li> <li>LE 2.4 Linear Belt of Shrubs and Trees</li> </ul> <p><b>Hedges (LE 4)</b></p> <ul style="list-style-type: none"> <li>LE 4.3 Native Species Hedge (untrimmed)</li> <li>LE 4.4 Native Hedgerow With Trees</li> </ul>	<p><b>Individual Trees (LE 5)</b></p> <ul style="list-style-type: none"> <li>LE 5.1 Individual Trees</li> </ul> <p><b>Wetland Habitats (LE 6)</b></p> <ul style="list-style-type: none"> <li>LE 6.11 Water Bodies - Standing Water</li> <li>LE 6.12 Water Bodies and Associated Plants - Shallow Scrape</li> <li>LE 6.2 Banks and Ditches</li> <li>LE 6.21 Banks and Ditches - High Tide Root Features</li> </ul>	<p><b>Wetland Habitats (LE 6)</b></p> <ul style="list-style-type: none"> <li>LE 6.41 Marsh and Wet Grassland - Coastal Grazing Marsh</li> </ul> <p><b>Hard Landscape Features (LE 7)</b></p> <ul style="list-style-type: none"> <li>LE 7.4 Reinforced Earth Bund</li> </ul> <p><b>Earthworks</b></p> <ul style="list-style-type: none"> <li>Proposed Contours</li> </ul>	<p><b>Ecological Habitats (LE 8)</b></p> <ul style="list-style-type: none"> <li>LE 8.1 Open Mosaic Habitat</li> <li>LE 8.2 Ancient Woodland Compensation Planting</li> <li>LE 8.3 Woodland Mitigation Planting</li> <li>LE 8.4 Wetland / Fenland Creation</li> <li>LE 8.5 Ecology Pond (indicative symbol only)</li> <li>LE 8.6 Acid Grassland Soil Salvage</li> </ul>	<p><b>Noise (E 1)</b></p> <ul style="list-style-type: none"> <li>LE 1.2 Acoustic Barrier-Built Elements (typically inc. highway boundary fence)</li> </ul> <p><b>Water (E 2)</b></p> <ul style="list-style-type: none"> <li>Flood Compensation Areas (E 2-FCA)</li> <li>Flood Defence (E 2-FD)</li> </ul>	<p><b>Ecological (E 3)</b></p> <ul style="list-style-type: none"> <li>E 3.2 Ecological Habitat Creation and Receptor sites for Protected Species</li> <li>E 3.2 Dormouse Boxes</li> <li>E 3.2 Bat Boxes</li> <li>E 3.2 Ecological Culvert</li> <li>E 3.2 Bat Barn Block</li> </ul>	<p><b>E 3.2 Ecological Fencing (inc. highway boundary fence)</b></p> <ul style="list-style-type: none"> <li>E 3.2 Ecological Fencing (inc. highway boundary fence)</li> <li>E 3.2 Barn Owl Box</li> </ul>
------------------------------------------------------------------------------------------------------------------------------------------------------------------------------------------------------------------------------------------------------------------------------------------------------------------------------------------------------------------	-----------------------------------------------------------------------------------------------------------------------------------------------------------------------------------------------------------------------------------------------------------------------------------------------------------------------------------------------------------------------------------------------------------------------------------------------------------------------	-------------------------------------------------------------------------------------------------------------------------------------------------------------------------------------------------------------------------------------------------------------------------------------------------------------------------------------------------------------------------------------------------------------------	--------------------------------------------------------------------------------------------------------------------------------------------------------------------------------------------------------------------------------------------------------------------------------------------------------------------------------------------------------------------------	------------------------------------------------------------------------------------------------------------------------------------------------------------------------------------------------------------------------------------------------------------------------------------------------------------------------------------------------------------------------	-----------------------------------------------------------------------------------------------------------------------------------------------------------------------------------------------------------------------------------------------------------------------------------------------------------	------------------------------------------------------------------------------------------------------------------------------------------------------------------------------------------------------------------------------------------------------------------------------------	-----------------------------------------------------------------------------------------------------------------------------------------------------------------------------------------------------------

Client: national highways

Project: LOWER THAMES CROSSING

Status	Initial Status or WIP	Original Size	Revision
Application Document Number	TR010032/APP/6.2	A1	P01.6
Scale	1:1250		
Drawing title	ENVIRONMENTAL MASTERPLAN SECTION 9 SHEET 11		
Drawing Number	HE540039-CJV-EGN-S09_EN000000_Z-DR-ZZ-00012		



Sh. S09#13  
Sh. S09#12

Sh. S09#13  
Sh. S09#12

A1089

**NO DESIGN INFORMATION ON THIS SHEET  
FOR ENVIRONMENTAL MASTERPLAN**

Sh. S09#12  
Sh. S09#10  
Sh. S09#12  
Sh. S09#10

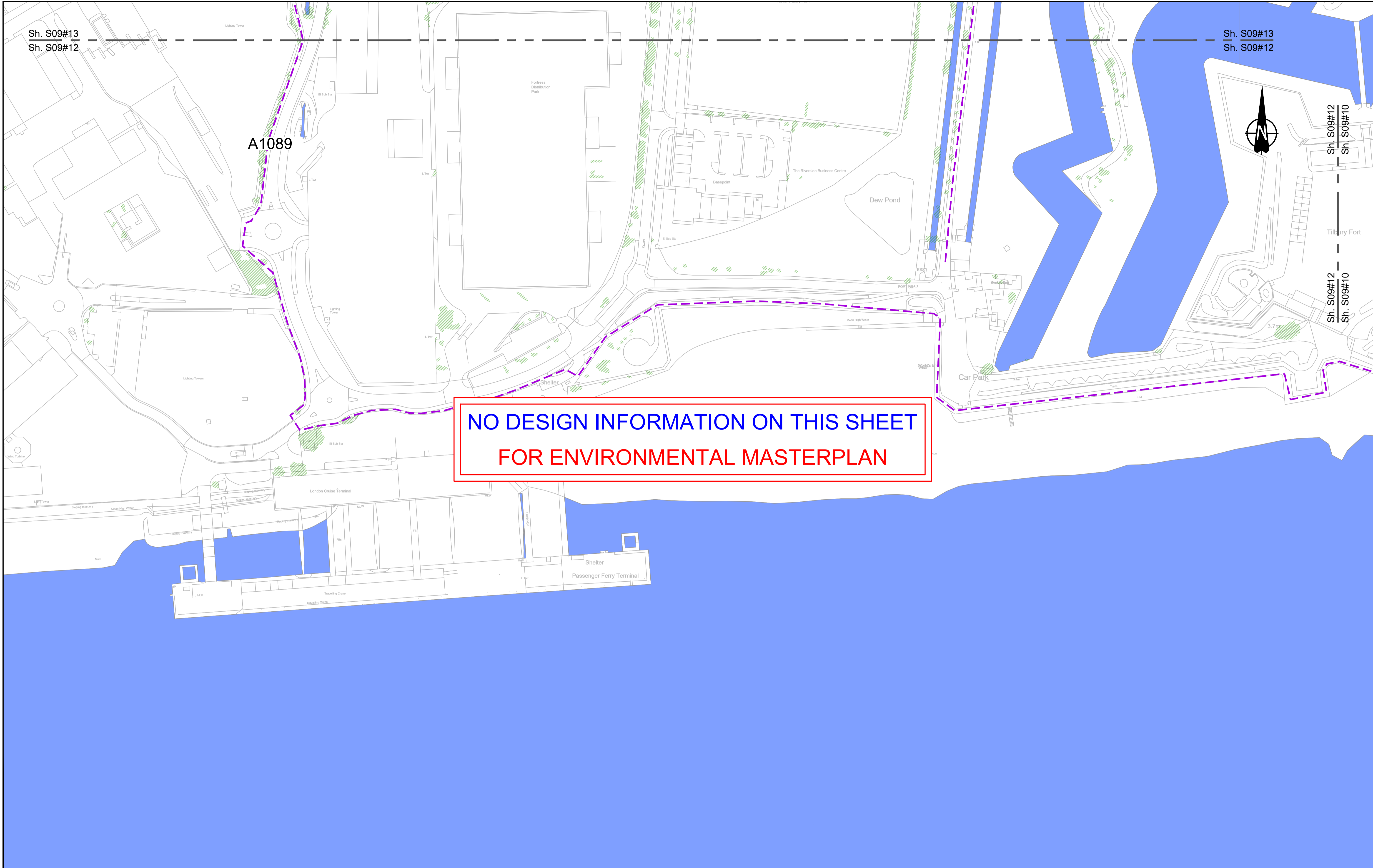
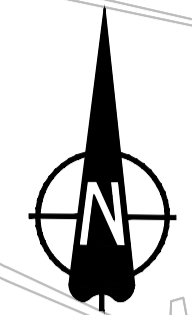

Contains Ordnance Survey data. © Crown copyright and database rights 2022. Ordnance Survey 100030649

SCALE 1:1250 (A1)  
SCALE 1:2500 (A3)

Section Overview Sheet: Refer to section overview plan at the start of the section.

Rev	Status	Rev. Date	Purpose of revision	Drawn	Chkd	Apprv'd
P01.6	SO	28/07/2022				

**Environmental Mitigation Legend:** Refer to Main Legend for baseline and scheme features (Dwg: HE540039-CJV-EGN-SZZ\_EN000000\_Z-DR-ZZ-00001).

<p><b>Order Limits</b></p> <ul style="list-style-type: none"> <li>Permanent Acquisition of Land</li> </ul> <p><b>Grassland (LE 1)</b></p> <ul style="list-style-type: none"> <li>LE 1.3 Species Rich Grassland</li> <li>LE 1.31 Species Rich Chalk Grassland</li> <li>LE 1.32 Species Rich Annual Wildflower Grassland</li> <li>LE 1.4 Rock and Scree</li> </ul>	<p><b>Planting (LE 2)</b></p> <ul style="list-style-type: none"> <li>LE 2.1 Woodland</li> <li>LE 2.11 Woodland With Non-Native Species</li> <li>LE 2.14 Wet / Carr Woodland</li> <li>LE 2.2 Woodland Edge</li> <li>LE 2.22 Scrub Woodland</li> <li>LE 2.4 Linear Belt of Shrubs and Trees</li> </ul> <p><b>Hedges (LE 4)</b></p> <ul style="list-style-type: none"> <li>LE 4.3 Native Species Hedge (untrimm'd)</li> <li>LE 4.4 Native Hedgerow With Trees</li> </ul>	<p><b>Individual Trees (LE 5)</b></p> <ul style="list-style-type: none"> <li>LE 5.1 Individual Trees</li> </ul> <p><b>Wetland Habitats (LE 6)</b></p> <ul style="list-style-type: none"> <li>LE 6.1 Water Bodies - Standing Water</li> <li>LE 6.12 Water Bodies and Associated Plants - Shallow Scrape</li> <li>LE 6.2 Barks and Ditches</li> <li>LE 6.21 Banks and Ditches - High Tide Root Features</li> </ul>	<p><b>Wetland Habitats (LE 6)</b></p> <ul style="list-style-type: none"> <li>LE 6.4 Marsh and Wet Grassland - Coastal Grazing Marsh</li> </ul> <p><b>Hard Landscape Features (LE 7)</b></p> <ul style="list-style-type: none"> <li>LE 7.4 Reinforced Earth Bund</li> </ul> <p><b>Earthworks</b></p> <ul style="list-style-type: none"> <li>Proposed Contours</li> </ul>	<p><b>Ecological Habitats (LE 8)</b></p> <ul style="list-style-type: none"> <li>LE 8.1 Open Mosaic Habitat</li> <li>LE 8.2 Ancient Woodland Compensation Planting</li> <li>LE 8.3 Woodland Mitigation Planting</li> <li>LE 8.4 Wetland / Farmland Creation</li> <li>LE 8.5 Ecology Pond (indicative symbol only)</li> <li>LE 8.6 Acid Grassland Soil Salvage</li> </ul>	<p><b>Noise (E 1)</b></p> <ul style="list-style-type: none"> <li>LE 8.7 Nitrogen Deposition (NDEP) Compensation Area</li> <li>E 1.2 Acoustic Barrier-Built Elements (typically inc. highway boundary fence)</li> </ul> <p><b>Water (E 2)</b></p> <ul style="list-style-type: none"> <li>Flood Compensation Areas (E 2-FCA)</li> <li>Flood Defence (E 2-FD)</li> </ul>	<p><b>Ecological (E 3)</b></p> <ul style="list-style-type: none"> <li>E 3.2 Ecological Habitat Creation and Receptor sites for Protected Species</li> <li>E 3.2 Dormouse Boxes</li> <li>E 3.2 Bat Boxes</li> <li>E 3.2 Ecological Culvert</li> <li>E 3.2 Bat Barn Block</li> </ul> <p><b>E 3.2 Ecological Fencing (inc. highway boundary fence)</b></p> <ul style="list-style-type: none"> <li>E 3.2 Barn Owl Box</li> </ul>
------------------------------------------------------------------------------------------------------------------------------------------------------------------------------------------------------------------------------------------------------------------------------------------------------------------------------------------------------------------	-----------------------------------------------------------------------------------------------------------------------------------------------------------------------------------------------------------------------------------------------------------------------------------------------------------------------------------------------------------------------------------------------------------------------------------------------------------------------	------------------------------------------------------------------------------------------------------------------------------------------------------------------------------------------------------------------------------------------------------------------------------------------------------------------------------------------------------------------------------------------------------------------	-------------------------------------------------------------------------------------------------------------------------------------------------------------------------------------------------------------------------------------------------------------------------------------------------------------------------------------------------------------------------	-------------------------------------------------------------------------------------------------------------------------------------------------------------------------------------------------------------------------------------------------------------------------------------------------------------------------------------------------------------------------	-----------------------------------------------------------------------------------------------------------------------------------------------------------------------------------------------------------------------------------------------------------------------------------------------------------------------------------------------------------------------	------------------------------------------------------------------------------------------------------------------------------------------------------------------------------------------------------------------------------------------------------------------------------------------------------------------------------------------------------------------------------------------------------------------------------

Client:

Project: **LOWER THAMES CROSSING**

Status	Initial Status or WIP	Original Size	Revision
Application Document Number	TR010032/APP/6.2	A1	P01.6
Scale	1:1250		
Drawing title	<b>ENVIRONMENTAL MASTERPLAN SECTION 9 SHEET 12</b>		
Drawing Number	HE540039-CJV-EGN-S09_EN000000_Z-DR-ZZ-00013		



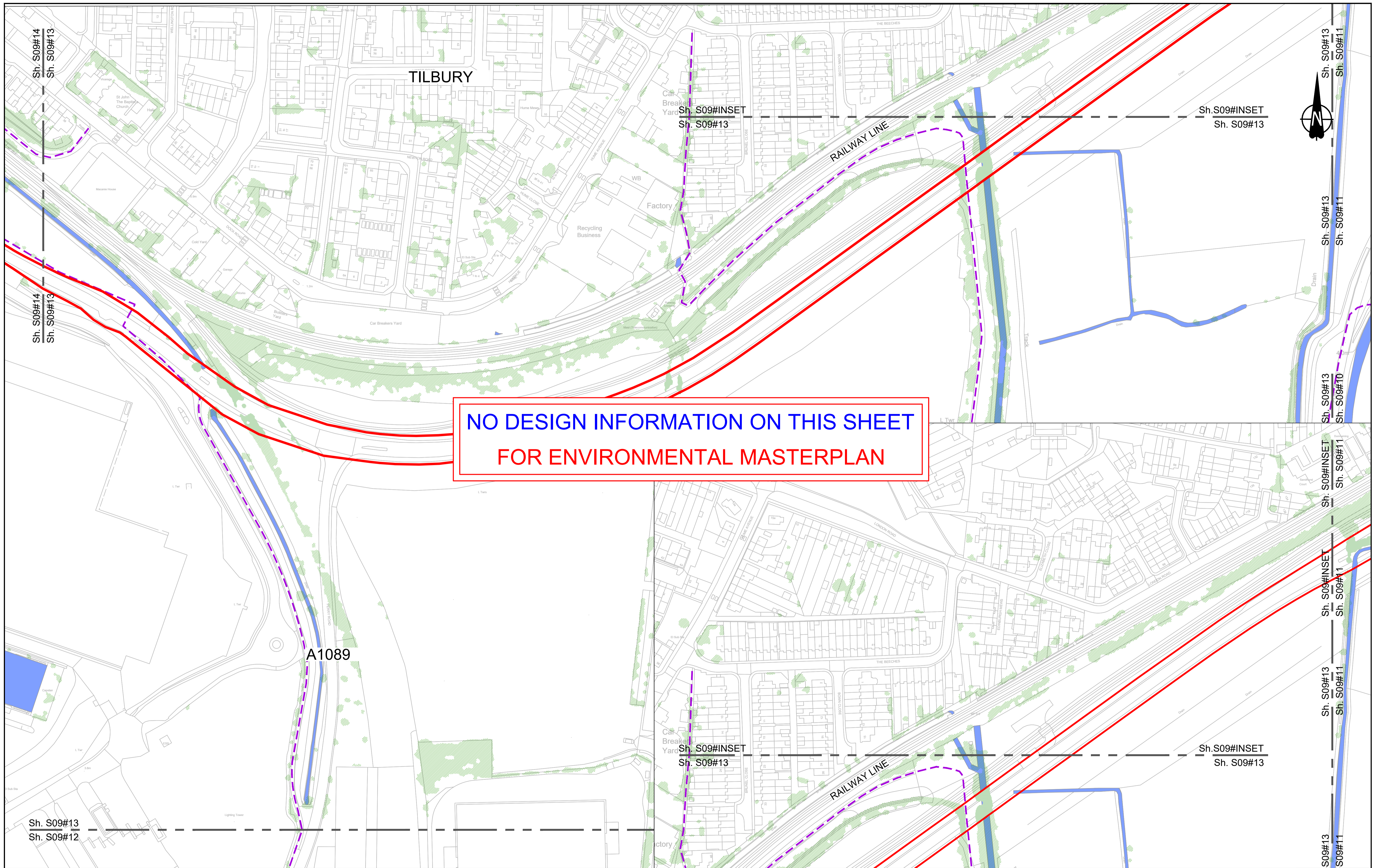

**NO DESIGN INFORMATION ON THIS SHEET  
FOR ENVIRONMENTAL MASTERPLAN**

Contains Ordnance Survey data. © Crown copyright and database rights 2022. Ordnance Survey 100030649

0 10 20 30 40 50 60 70 80 90 100  
SCALE 1:1250 (A1)  
SCALE 1:2500 (A3)  
METRES

Section Overview Sheet: Refer to section overview plan at the start of the section.

P01.6 50 28/07/2022

Rev	Status	Rev. Date	Purpose of revision	Drawn	Chkd	Apprv'd

**Environmental Mitigation Legend: Refer to Main Legend for baseline and scheme features (Dwg: HE540039-CJV-EGN-SZZ\_EN000000\_Z-DR-ZZ-00001).**

<b>Order Limits</b> Permanent Acquisition of Land	<b>Planting (LE 2)</b> LE 2.1 Woodland LE 2.11 Woodland With Non-Native Species LE 2.14 Wet / Carr Woodland	LE 2.5 Shrubs With Intermittent Trees LE 2.7 Scattered Trees	<b>Individual Trees (LE 5)</b> LE 5.1 Individual Trees	LE 6.4 Wet Grassland
<b>Grassland (LE 1)</b> LE 1.3 Species Rich Grassland LE 1.31 Species Rich Chalk Grassland LE 1.32 Species Rich Annual Wildflower Grassland LE 1.4 Rock and Scree	LE 2.2 Woodland Edge LE 2.22 Scrub Woodland LE 2.4 Linear Belt of Shrubs and Trees	<b>Hedges (LE 4)</b> LE 4.3 Native Species Hedge (untrimm'd) LE 4.4 Native Hedgerow With Trees	<b>Wetland Habitats (LE 6)</b> LE 6.11 Water Bodies - Standing Water LE 6.12 Water Bodies and Associated Plants - Shallow Scrape LE 6.2 Barks and Ditches LE 6.21 Banks and Ditches - High Tide Root Features	LE 6.41 Marsh and Wet Grassland - Coastal Grazing Marsh
			<b>Hard Landscape Features (LE 7)</b> LE 7.4 Reinforced Earth Bund	<b>Earthworks</b> Proposed Contours

<b>Ecological Habitats (LE 8)</b> LE 8.1 Open Mosaic Habitat LE 8.2 Ancient Woodland Compensation Planting LE 8.3 Woodland Mitigation Planting LE 8.4 Wetland / Farmland Creation LE 8.5 Ecology Pond (indicative symbol only) LE 8.6 Acid Grassland Soil Salvage	<b>Noise (E 1)</b> LE 8.7 Nitrogen Deposition (NDEP) Compensation Area E 1.2 Acoustic Barrier-Built Elements (typically inc. highway boundary fence)	<b>Water (E 2)</b> Flood Compensation Areas (E 2-FC-A) LE 8.5 Ecology Pond (indicative symbol only) Flood Defence (E 2-FD)	<b>Ecological (E 3)</b> E 3.2 Ecological Habitat Creation and Receptor sites for Protected Species E 3.2 Dormouse Boxes E 3.2 Bat Boxes E 3.2 Ecological Culvert E 3.2 Bat Barn Block E 3.2 Barn Owl Box E 3.2 Ecological Fencing (inc. highway boundary fence)
-------------------------------------------------------------------------------------------------------------------------------------------------------------------------------------------------------------------------------------------------------------------------------------	------------------------------------------------------------------------------------------------------------------------------------------------------------	-------------------------------------------------------------------------------------------------------------------------------------	--------------------------------------------------------------------------------------------------------------------------------------------------------------------------------------------------------------------------------------------------------------------------------------

Client: **national highways**

Project: **LOWER THAMES CROSSING**

Status: <b>Initial Status or WIP</b>	Original Size: <b>A1</b>	Revision: <b>P01.6</b>
Application Document Number: <b>TR010032/APP/6.2</b>	Scale: <b>1:1250</b>	
Drawing title: <b>ENVIRONMENTAL MASTERPLAN SECTION 9 SHEET 13</b>		
Drawing Number: <b>HE540039-CJV-EGN-S09_EN000000_Z-DR-ZZ-00014</b>		



Sh. S09#INSET  
Sh. S09#14

Sh. S09#INSET  
Sh. S09#14

**NO DESIGN INFORMATION ON THIS SHEET  
FOR ENVIRONMENTAL MASTERPLAN**

INSET PLAN

Sh. S09#INSET  
Sh. S09#14

Sh. S09#INSET  
Sh. S09#14

Sh. S09#14  
Sh. S09#13

Sh. S09#14  
Sh. S09#13

Contains Ordnance Survey data. © Crown copyright and database rights 2022. Ordnance Survey 10003049

SCALE 1:1250 (A1)  
SCALE 1:2500 (A3)

Section Overview Sheet: Refer to section overview plan at the start of the section.

Rev	Status	Rev. Date	Purpose of revision	Drawn	Chkd	Apprv'd
P01.6	50	28/07/2022				

**Environmental Mitigation Legend: Refer to Main Legend for baseline and scheme features (Dwg: HE540039-CJV-EGN-SZZ\_EN000000\_Z-DR-ZZ-00001).**

<b>Order Limits</b>	<b>Planting (LE 2)</b>	<b>Individual Trees (LE 5)</b>
LE 1.1 Permanent Acquisition of Land	LE 2.1 Woodland	LE 5.1 Individual Trees
<b>Grassland (LE 1)</b>	LE 2.11 Woodland With Non-Native Species	<b>Wetland Habitats (LE 6)</b>
LE 1.3 Species Rich Grassland	LE 2.14 Wet / Carr Woodland	LE 6.1 Water Bodies - Standing Water
LE 1.31 Species Rich Chalk Grassland	LE 2.8 Scrub / Scattered Scrub	LE 6.12 Water Bodies and Associated Plants - Shallow Scrape
LE 1.32 Species Rich Annual Wildflower Grassland	<b>Hedges (LE 4)</b>	LE 6.2 Banks and Ditches
LE 1.4 Rock and Scree	LE 4.3 Native Species Hedge (untrimmed)	LE 6.21 Banks and Ditches - High Tide Root Features
	LE 4.4 Native Hedgerow With Trees	<b>Hard Landscape Features (LE 7)</b>
		LE 7.4 Reinforced Earth Band
		<b>Earthworks</b>
		Proposed Contours

<b>Ecological Habitats (LE 8)</b>	<b>Noise (E 1)</b>	<b>Water (E 2)</b>
LE 8.1 Open Mosaic Habitat	LE 8.7 Nitrogen Deposition (NDEP) Compensation Area	LE 2.1 Flood Compensation Areas (E 2-FCA)
LE 8.2 Ancient Woodland Compensation Planting	LE 1.2 Acoustic Barrier-Built Elements (typically inc. highway boundary fence)	LE 2.2 Flood Defence (E 2-FD)
LE 8.3 Woodland Mitigation Planting		
LE 8.4 Wetland / Farmland Creation		
LE 8.5 Ecology Pond (indicative symbol only)		
LE 8.6 Acid Grassland Soil Salvage		

<b>Ecological (E 3)</b>	<b>E 3.2 Ecological Fencing (inc. highway boundary fence)</b>
E 3.2 Ecological Habitat Creation and Receptor sites for Protected Species	E 3.2 Ecological Fencing (inc. highway boundary fence)
E 3.2 Dormouse Boxes	E 3.2 Ecological Culvert
E 3.2 Bat Boxes	E 3.2 Bat Barn Block
E 3.2 Ecological Culvert	
E 3.2 Bat Barn Block	

Client: **national highways**

Project: **LOWER THAMES CROSSING**

Status	Initial Status or WIP	Original Size	Revision
Application Document Number	TR010032/APP/6.2	A1	P01.6
Scale	1:1250		
Drawing title	<b>ENVIRONMENTAL MASTERPLAN SECTION 9 SHEET 14</b>		
Drawing Number	HE540039-CJV-EGN-S09_EN000000_Z-DR-ZZ-00015		



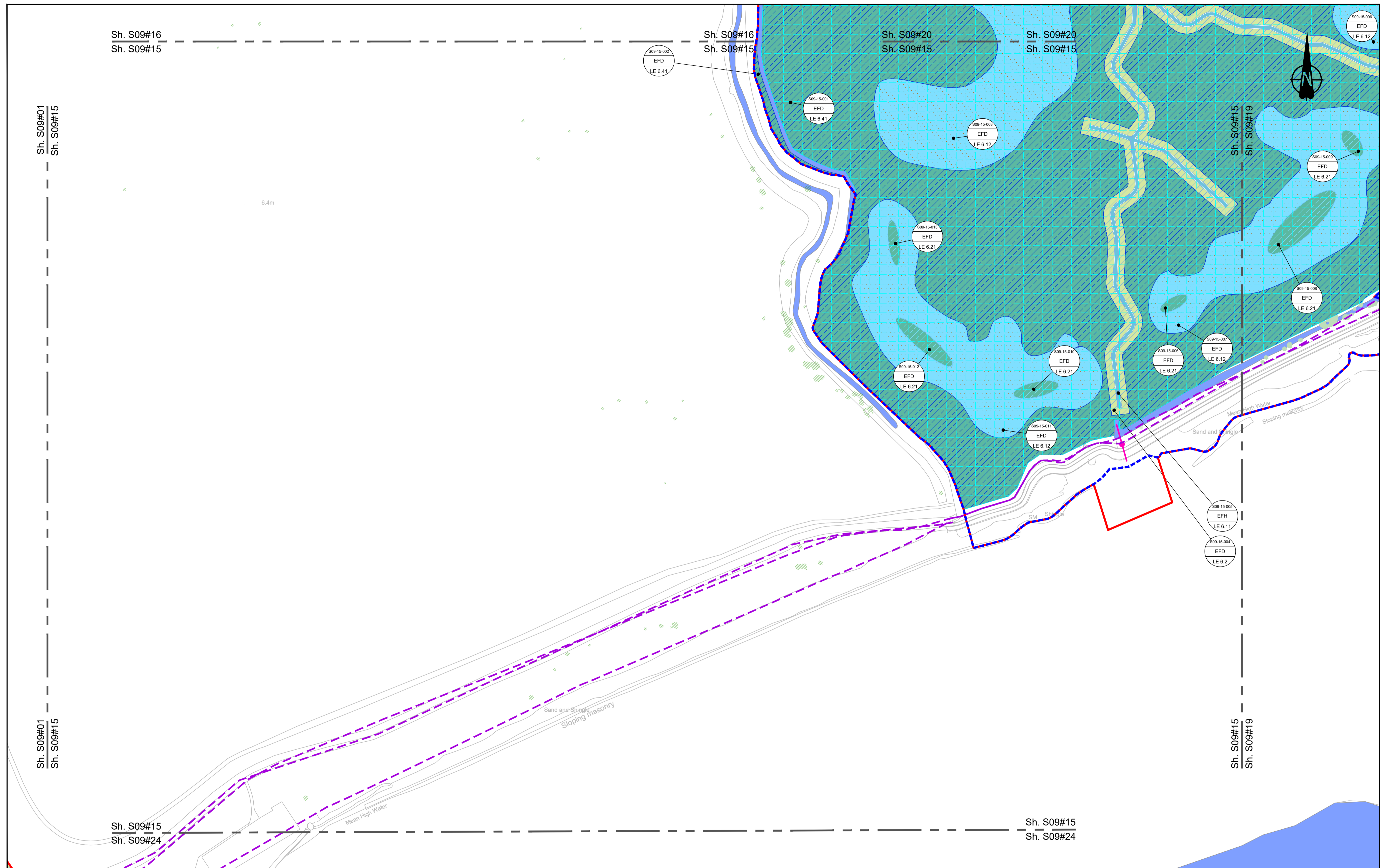

Contains Ordnance Survey data. © Crown copyright and database rights 2022. Ordnance Survey 100030649

SCALE 1:1250 (A1)  
SCALE 1:2500 (A3)

Section Overview Sheet: Refer to section overview plan at the start of the section.

Rev	Status	Rev. Date	Purpose of revision	Drawn	Check'd	Appr'd
P01.6	SO	08/08/2022				LD

**Environmental Mitigation Legend:** Refer to Main Legend for baseline and scheme features (Dwg: HE540039-CJV-EGN-SZZ\_EN000000\_Z-DR-ZZ-00001).

<p><b>Order Limits</b></p> <ul style="list-style-type: none"> <li>Permanent Acquisition of Land</li> </ul> <p><b>Grassland (LE 1)</b></p> <ul style="list-style-type: none"> <li>LE 1.3 Species Rich Grassland</li> <li>LE 1.31 Species Rich Chalk Grassland</li> <li>LE 1.32 Species Rich Annual Wildflower Grassland</li> <li>LE 1.4 Rock and Scree</li> </ul>	<p><b>Planting (LE 2)</b></p> <ul style="list-style-type: none"> <li>LE 2.1 Woodland</li> <li>LE 2.11 Woodland With Non-Native Species</li> <li>LE 2.14 Wet / Carr Woodland</li> <li>LE 2.2 Woodland Edge</li> <li>LE 2.22 Scrub Woodland</li> <li>LE 2.4 Linear Belt of Shrubs and Trees</li> </ul>	<p><b>Individual Trees (LE 5)</b></p> <ul style="list-style-type: none"> <li>LE 5.1 Individual Trees</li> </ul> <p><b>Wetland Habitats (LE 6)</b></p> <ul style="list-style-type: none"> <li>LE 6.11 Water Bodies - Standing Water</li> <li>LE 6.12 Water Bodies and Associated Plants - Shallow Scrape</li> <li>LE 6.2 Banks and Ditches</li> <li>LE 6.21 Banks and Ditches - High Tide Roost Features</li> </ul>	<p><b>Ecological Habitats (LE 8)</b></p> <ul style="list-style-type: none"> <li>LE 8.1 Open Mosaic Habitat</li> <li>LE 8.2 Ancient Woodland Compensation Planting</li> <li>LE 8.3 Woodland Mitigation Planting</li> <li>LE 8.4 Wetland / Fenland Creation</li> <li>LE 8.5 Ecology Pond (indicative symbol only)</li> <li>LE 8.6 Acid Grassland Soil Salvage</li> </ul>	<p><b>Hard Landscape Features (LE 7)</b></p> <ul style="list-style-type: none"> <li>LE 7.4 Reinforced Earth Bund</li> </ul> <p><b>Earthworks</b></p> <ul style="list-style-type: none"> <li>Proposed Contours</li> </ul>	<p><b>Ecological (E 3)</b></p> <ul style="list-style-type: none"> <li>E 3.2 Ecological Habitat Creation and Receptor sites for Protected Species</li> <li>E 3.2 Dormouse Boxes</li> <li>E 3.2 Bat Boxes</li> <li>E 3.2 Ecological Culvert</li> <li>E 3.2 Bat Barn Block</li> <li>E 3.2 Barn Owl Box</li> <li>E 3.2 Ecological Fencing (inc. highway boundary fence)</li> </ul>
------------------------------------------------------------------------------------------------------------------------------------------------------------------------------------------------------------------------------------------------------------------------------------------------------------------------------------------------------------------	------------------------------------------------------------------------------------------------------------------------------------------------------------------------------------------------------------------------------------------------------------------------------------------------------	--------------------------------------------------------------------------------------------------------------------------------------------------------------------------------------------------------------------------------------------------------------------------------------------------------------------------------------------------------------------------------------------------------------------	------------------------------------------------------------------------------------------------------------------------------------------------------------------------------------------------------------------------------------------------------------------------------------------------------------------------------------------------------------------------	--------------------------------------------------------------------------------------------------------------------------------------------------------------------------------------------------------------------------	--------------------------------------------------------------------------------------------------------------------------------------------------------------------------------------------------------------------------------------------------------------------------------------------------------------------------------------------------------------------------------

Client: **national highways**

Project: **LOWER THAMES CROSSING**

Status	Initial Status or WIP	Original Size	A1	Revision	P01.6
Application Document Number	TR010032/APP/6.2	Scale	1:1250		
Drawing title	<b>ENVIRONMENTAL MASTERPLAN SECTION 9 SHEET 15</b>				
Drawing Number	HE540039-CJV-EGN-S09_EN000000_Z-DR-ZZ-00016				
HE540039-CJV-EGN-S09_EN000000_Z-DR-ZZ-00016.dwg					



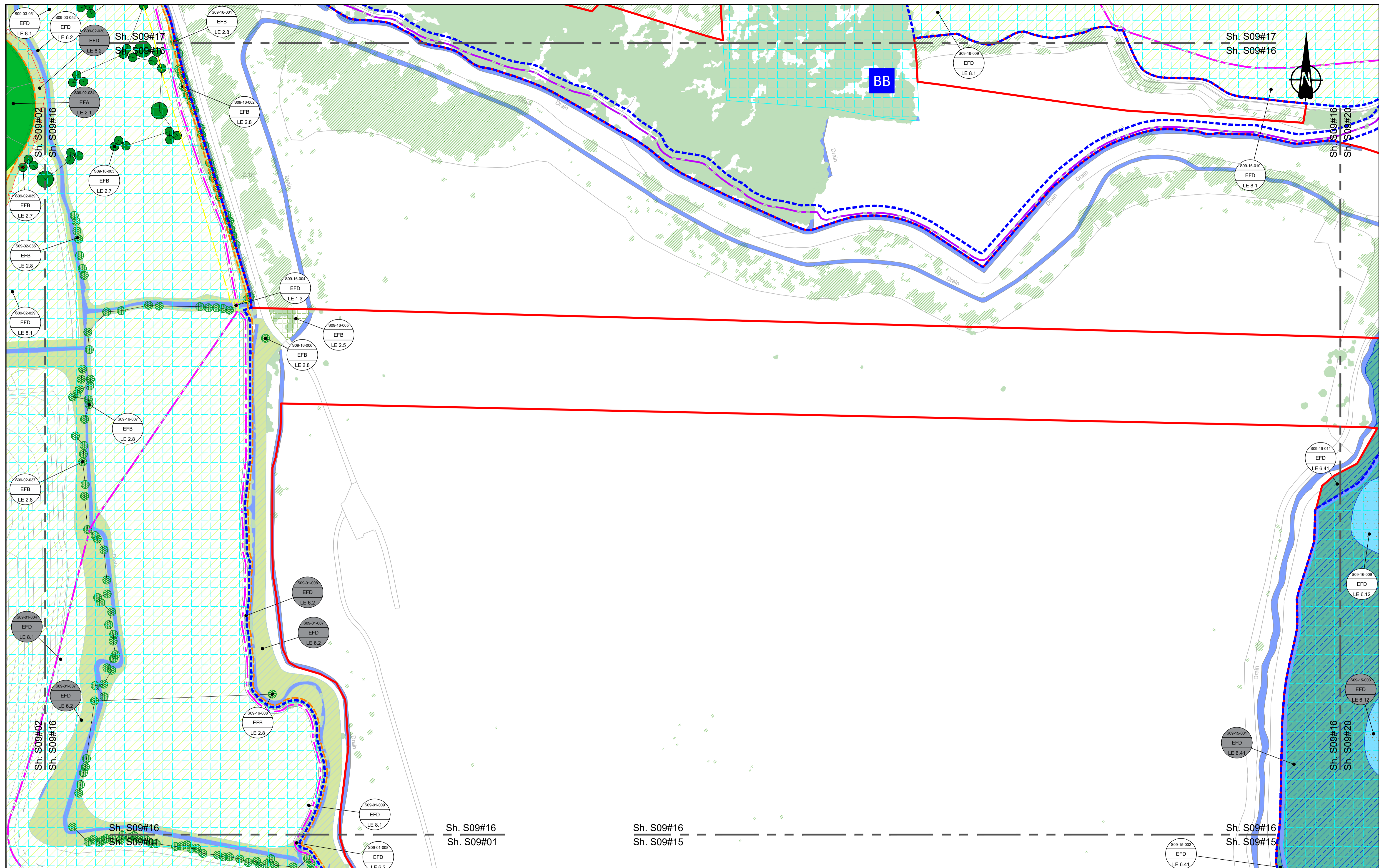

Contains Ordnance Survey data. © Crown copyright and database rights 2022. Ordnance Survey 100030649

0 10 20 30 40 50 60 70 80 90 100  
SCALE 1:1250 (A1)  
SCALE 1:2500 (A3)  
METRES

Section Overview Sheet: Refer to section overview plan at the start of the section.

P01.6 SO 08/08/2022 LD

Rev	Status	Rev. Date	Purpose of revision	Drawn	Chkd	Apprv'd

**Environmental Mitigation Legend: Refer to Main Legend for baseline and scheme features (Dwg: HE540039-CJV-EGN-SZZ\_EN000000\_Z-DR-ZZ-00001).**

Grassland (LE 1)	Planting (LE 2)	Individual Trees (LE 5)	Wetland Habitats (LE 6)	Hard Landscape Features (LE 7)	Ecological Habitats (LE 8)	Noise (E 1)	Water (E 2)	Ecological (E 3)	Other
LE 1.3 Species Rich Grassland	LE 2.1 Woodland	LE 5.1 Individual Trees	LE 6.1 Marsh and Wet Grassland - Coastal Grazing Marsh	LE 7.1 Wet Grassland	LE 8.1 Open Mosaic Habitat	LE 1.1 Nitrogen Deposition (NDEP) Compensation Area	LE 2.1 Flood Compensation Areas (E 2-FCA)	E 3.2 Ecological Habitat Creation and Receptor sites for Protected Species	E 3.2 Barn Owl Box
LE 1.31 Species Rich Chalk Grassland	LE 2.11 Woodland With Non-Native Species	LE 5.11 Standing Water	LE 6.12 Water Bodies and Associated Plants - Shallow Scrape	LE 7.2 Wet / Carr Woodland	LE 8.2 Ancient Woodland Compensation Planting	E 1.2 Acoustic Barrier-Built Elements (typically inc. highway boundary fence)	LE 2.2 Flood Compensation Areas (E 2-FCA)	E 3.2 Ecological Fencing (inc. highway boundary fence)	E 3.2 Ecological Culvert
LE 1.32 Species Rich Annual Wildflower Grassland	LE 2.14 Wet / Carr Woodland	LE 5.2 Scattered Trees	LE 6.2 Barks and Ditches	LE 2.2 Woodland Edge	LE 8.3 Woodland Mitigation Planting	E 2.1 Flood Defence (E 2-FD)	LE 2.22 Scrub Woodland	E 3.2 Dormouse Boxes	E 3.2 Bat Boxes
LE 1.4 Rock and Scree	LE 2.22 Scrub Woodland	LE 5.3 Scattered Scrub	LE 6.4 Wet Grassland	LE 2.2 Woodland Edge	LE 8.4 Wetland / Farmland Creation		LE 2.4 Linear Belt of Shrubs and Trees	E 3.2 Bat Blocks	
	LE 2.4 Native Species Hedge (untrimmed)	LE 5.4 Native Species Hedge (untrimmed)	LE 7.4 Reinforced Earth Bund	LE 2.2 Woodland Edge	LE 8.5 Ecology Pond (indicative symbol only)				
	LE 2.4 Native Hedgerow With Trees	LE 5.4 Native Hedgerow With Trees	LE 7.4 Reinforced Earth Bund	LE 2.2 Woodland Edge	LE 8.6 Acid Grassland Soil Salvage				

Order Limits	Permanent Acquisition of Land	Grassland (LE 1)	Planting (LE 2)	Individual Trees (LE 5)	Wetland Habitats (LE 6)	Hard Landscape Features (LE 7)	Ecological Habitats (LE 8)	Noise (E 1)	Water (E 2)	Ecological (E 3)	Other
Order Limits	Permanent Acquisition of Land	LE 1.3 Species Rich Grassland	LE 2.1 Woodland	LE 5.1 Individual Trees	LE 6.1 Marsh and Wet Grassland - Coastal Grazing Marsh	LE 7.1 Wet Grassland	LE 8.1 Open Mosaic Habitat	LE 1.1 Nitrogen Deposition (NDEP) Compensation Area	LE 2.1 Flood Compensation Areas (E 2-FCA)	E 3.2 Ecological Habitat Creation and Receptor sites for Protected Species	E 3.2 Barn Owl Box
		LE 1.31 Species Rich Chalk Grassland	LE 2.11 Woodland With Non-Native Species	LE 5.11 Standing Water	LE 6.12 Water Bodies and Associated Plants - Shallow Scrape	LE 7.2 Wet / Carr Woodland	LE 8.2 Ancient Woodland Compensation Planting	E 1.2 Acoustic Barrier-Built Elements (typically inc. highway boundary fence)	LE 2.2 Flood Compensation Areas (E 2-FCA)	E 3.2 Ecological Fencing (inc. highway boundary fence)	E 3.2 Ecological Culvert
		LE 1.32 Species Rich Annual Wildflower Grassland	LE 2.14 Wet / Carr Woodland	LE 5.2 Scattered Trees	LE 6.2 Barks and Ditches	LE 2.2 Woodland Edge	LE 8.3 Woodland Mitigation Planting	E 2.1 Flood Defence (E 2-FD)		E 3.2 Dormouse Boxes	E 3.2 Bat Boxes
		LE 1.4 Rock and Scree	LE 2.22 Scrub Woodland	LE 5.3 Scattered Scrub	LE 6.4 Wet Grassland	LE 2.2 Woodland Edge	LE 8.4 Wetland / Farmland Creation			E 3.2 Bat Blocks	
			LE 2.4 Native Species Hedge (untrimmed)	LE 5.4 Native Species Hedge (untrimmed)	LE 7.4 Reinforced Earth Bund	LE 2.2 Woodland Edge	LE 8.5 Ecology Pond (indicative symbol only)				
			LE 2.4 Native Hedgerow With Trees	LE 5.4 Native Hedgerow With Trees	LE 7.4 Reinforced Earth Bund	LE 2.2 Woodland Edge	LE 8.6 Acid Grassland Soil Salvage				

Client: **national highways**

Project: **LOWER THAMES CROSSING**

Status	Application Document Number	Original Size	Revision
Initial Status or WIP	TR010032/APP/6.2	A1	P01.6
Scale: 1:1250			
Drawing title: <b>ENVIRONMENTAL MASTERPLAN SECTION 9 SHEET 16</b>			
Drawing Number: HE540039-CJV-EGN-S09_EN000000_Z-DR-ZZ-00017			

HE540039-CJV-EGN-S09\_EN000000\_Z-DR-ZZ-00017.dwg



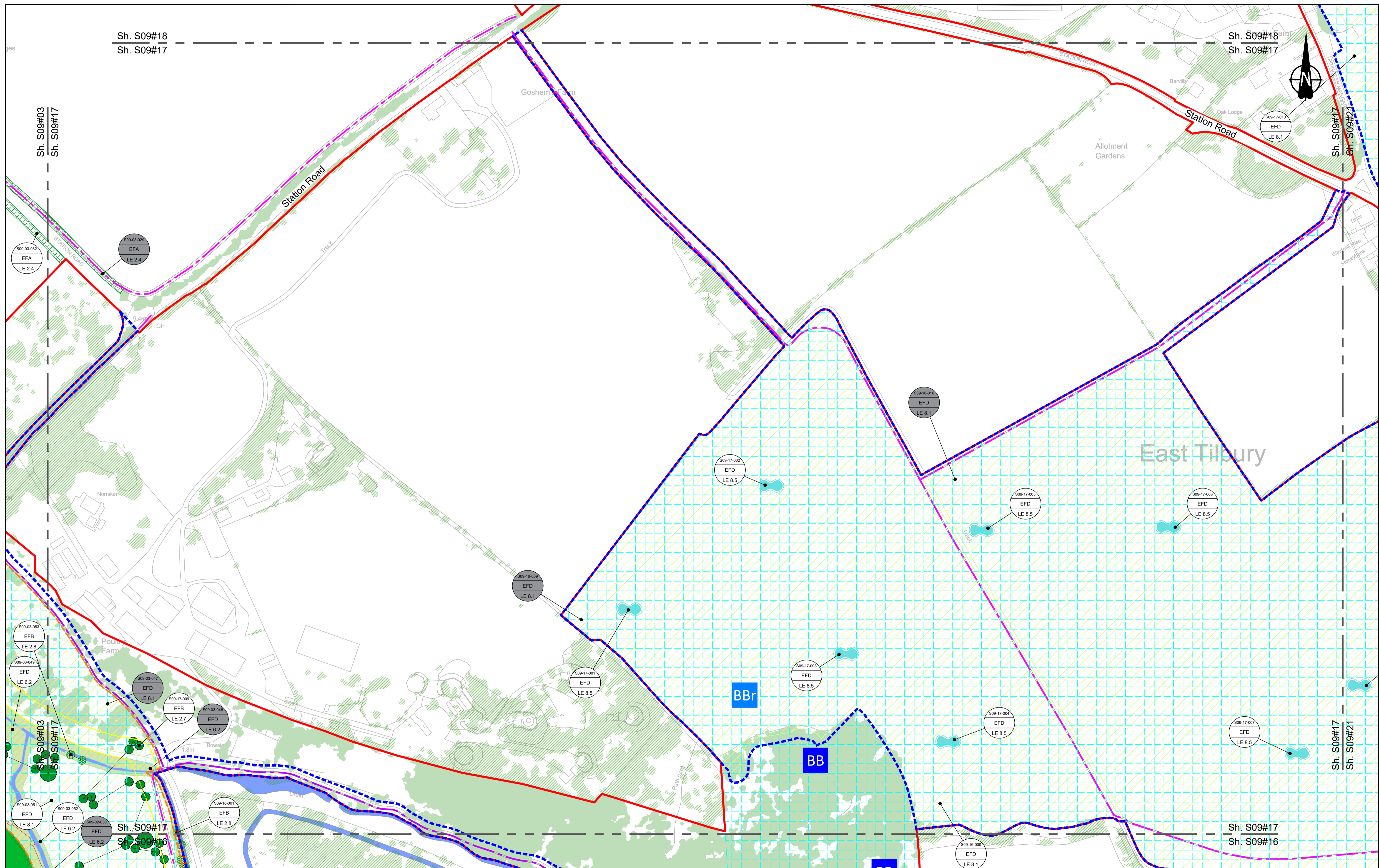

Contains Ordnance Survey data. © Crown copyright and database rights 2022. Ordnance Survey 100039649

0 10 20 30 40 50 60 70 80 90 100  
SCALE 1:1250 (A1)  
SCALE 1:2500 (A3)  
METRES

Section Overview Sheet: Refer to section overview plan at the start of the section.

P01.6 SO 08/08/2022 LD

Rev	Status	Rev. Date	Purpose of revision	Drawn	Check'd	Apprv'd

Environmental Mitigation Legend: Refer to Main Legend for baseline and scheme features (Dwg: HE540039-CJV-EGN-SZZ\_EN000000\_Z-DR-ZZ-000011).

Order Limits	Planting (LE 2)	Individual Trees (LE 5)	Ecological Habitats (LE 8)	Ecological (E 3)
Order Limits	LE 2.1 Woodland	LE 5.1 Individual Trees	LE 8.1 Open Mosaic Habitat	E 3.2 Ecological Habitat Creation and Receptor sites for Protected Species
Permanent Acquisition of Land	LE 2.11 Woodland With Non-Native Species	LE 5.11 Water Bodies - Standing Water	LE 8.2 Ancient Woodland Compensation Planting	E 3.2 Ecological Fencing (inc. highway boundary fence)
Grassland (LE 1)	LE 2.14 Wet / Carr Woodland	LE 6.1 Wetland Habitats (LE 6)	LE 8.3 Woodland Mitigation Planting	E 3.2 Dormouse Boxes
LE 1.3 Species Rich Grassland	LE 2.2 Woodland Edge	LE 6.11 Marsh and Wet Grassland - Coastal Grazing Marsh	LE 8.4 Wetland / Fenland Creation	E 3.2 Bat Boxes
LE 1.31 Species Rich Chalk Grassland	LE 2.22 Scrub Woodland	LE 6.12 Water Bodies and Associated Plants - Shallow Scrape	LE 8.5 Ecology Pond (indicative symbol only)	E 3.2 Ecological Culvert
LE 1.32 Species Rich Annual Wildflower Grassland	LE 2.4 Linear Belt of Shrubs and Trees	LE 6.2 Banks and Ditches	LE 8.6 Acid Grassland Soil Salvage	E 3.2 Bat Barn Block
LE 1.4 Rock and Scree		LE 6.21 Banks and Ditches - High Tide Root Features		
		Hedges (LE 4)		
		LE 4.3 Native Species Hedge (untrimmed)		
		LE 4.4 Native Hedgerow With Trees		
		Hedges (LE 4)		
		LE 4.3 Native Species Hedge (untrimmed)		
		LE 4.4 Native Hedgerow With Trees		
		Shrubs With Intermittent Trees		
		LE 2.5 Shrubs With Intermittent Trees		
		Scattered Trees		
		LE 2.7 Scattered Trees		
		Scrub / Scattered Scrub		
		LE 2.8 Scrub / Scattered Scrub		
		Hard Landscape Features (LE 7)		
		LE 7.4 Reinforced Earth Bund		
		Earthworks		
		Proposed Contours		
		LE 8.7 Nitrogen Deposition (NDEP) Compensation Area		
		Noise (E 1)		
		E 1.2 Acoustic Barrier - Built Elements (typically inc. highway boundary fence)		
		Water (E 2)		
		Flood Compensation Areas (E 2-FCA)		
		Flood Defence (E 2-FD)		

Client: **national highways**

Project: **LOWER THAMES CROSSING**

Status	Initial Status or WIP	Original Size	Revision
Application Document Number	TR010032/APP/6.2	A1	P01.6
Scale	1:1250		
Drawing title	<b>ENVIRONMENTAL MASTERPLAN SECTION 9 SHEET 17</b>		
Drawing Number	HE540039-CJV-EGN-S09_EN000000_Z-DR-ZZ-00018		



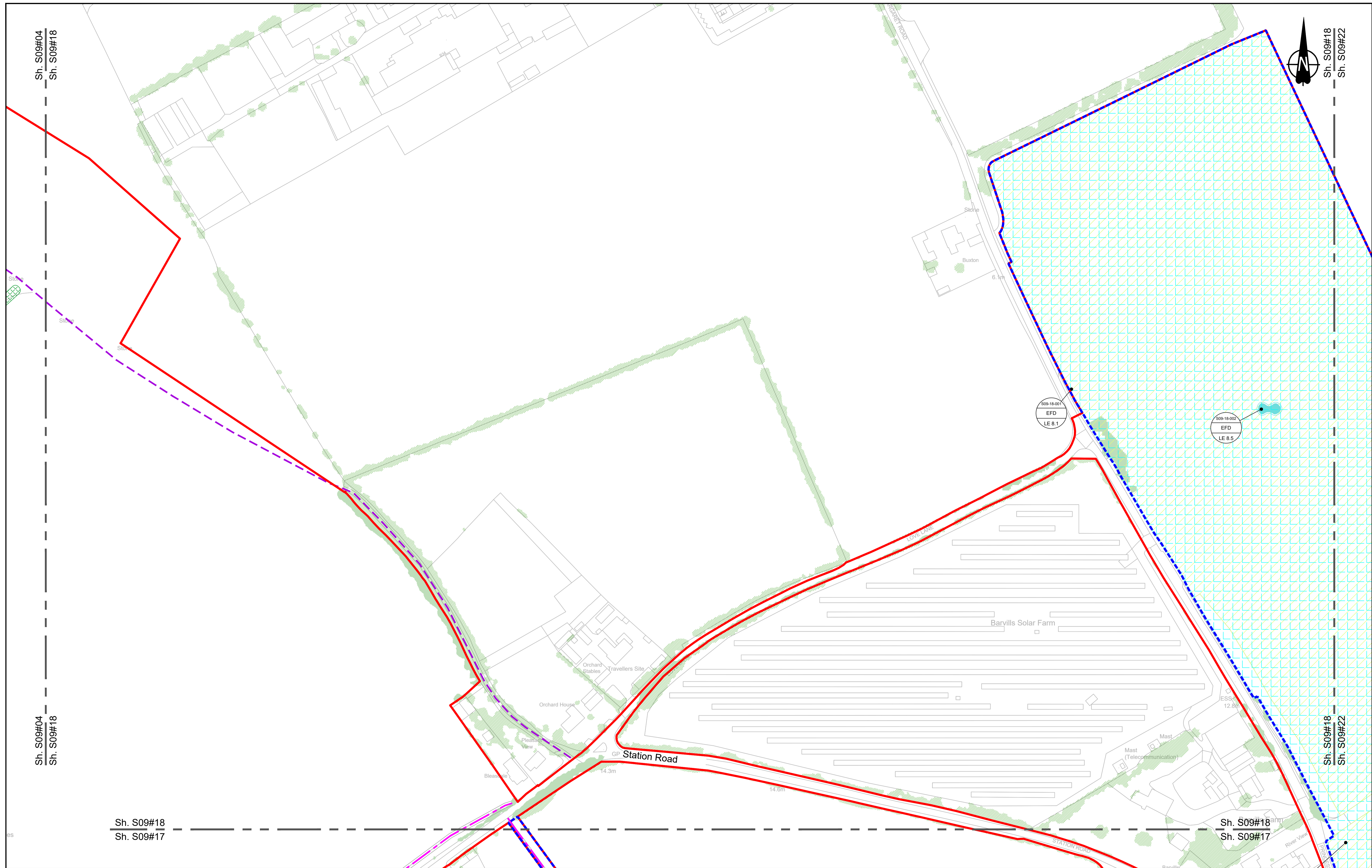

Contains Ordnance Survey data. © Crown copyright and database rights 2022. Ordnance Survey 100030649

0 10 20 30 40 50 60 70 80 90 100  
SCALE 1:1250 (A1)  
SCALE 1:2500 (A3)  
METRES

Section Overview Sheet: Refer to section overview plan at the start of the section.

Rev	Status	Rev. Date	Purpose of revision	Drawn	Chkd	Apprv'd
P01.6	SO	08/08/2022				LD

**Environmental Mitigation Legend: Refer to Main Legend for baseline and scheme features (Dwg: HE540039-CJV-EGN-SZZ\_EN000000\_Z-DR-ZZ-00001).**

<p><b>Order Limits</b></p> <ul style="list-style-type: none"> <li>Permanent Acquisition of Land</li> </ul> <p><b>Grassland (LE 1)</b></p> <ul style="list-style-type: none"> <li>LE 1.3 Species Rich Grassland</li> <li>LE 1.31 Species Rich Chalk Grassland</li> <li>LE 1.32 Species Rich Annual Wildflower Grassland</li> <li>LE 1.4 Rock and Scree</li> </ul>	<p><b>Planting (LE 2)</b></p> <ul style="list-style-type: none"> <li>LE 2.1 Woodland</li> <li>LE 2.11 Woodland With Non-Native Species</li> <li>LE 2.14 Wet / Carr Woodland</li> <li>LE 2.2 Woodland Edge</li> <li>LE 2.22 Scrub Woodland</li> <li>LE 2.4 Linear Belt of Shrubs and Trees</li> </ul> <p><b>Hedges (LE 4)</b></p> <ul style="list-style-type: none"> <li>LE 4.3 Native Species Hedge (untrimm'd)</li> <li>LE 4.4 Native Hedgerow With Trees</li> </ul>	<p><b>Individual Trees (LE 5)</b></p> <ul style="list-style-type: none"> <li>LE 5.1 Individual Trees</li> </ul> <p><b>Wetland Habitats (LE 6)</b></p> <ul style="list-style-type: none"> <li>LE 6.11 Water Bodies - Standing Water</li> <li>LE 6.12 Water Bodies and Associated Plants - Shallow Scrape</li> <li>LE 6.2 Banks and Ditches</li> <li>LE 6.21 Banks and Ditches - High Tide Roost Features</li> </ul>	<p><b>Wet Grassland</b></p> <ul style="list-style-type: none"> <li>LE 6.4 Wet Grassland</li> </ul> <p><b>Marsh and Wet Grassland - Coastal Grazing Marsh</b></p> <ul style="list-style-type: none"> <li>LE 6.41 Marsh and Wet Grassland - Coastal Grazing Marsh</li> </ul> <p><b>Hard Landscape Features (LE 7)</b></p> <ul style="list-style-type: none"> <li>LE 7.4 Reinforced Earth Bund</li> </ul> <p><b>Earthworks</b></p> <ul style="list-style-type: none"> <li>Proposed Contours</li> </ul>	<p><b>Ecological Habitats (LE 8)</b></p> <ul style="list-style-type: none"> <li>LE 8.1 Open Mosaic Habitat</li> <li>LE 8.2 Ancient Woodland Compensation Planting</li> <li>LE 8.3 Woodland Mitigation Planting</li> <li>LE 8.4 Wetland / Farmland Creation</li> <li>LE 8.5 Ecology Pond (indicative symbol only)</li> <li>LE 8.6 Acid Grassland Soil Salvage</li> </ul>	<p><b>Noise (E 1)</b></p> <ul style="list-style-type: none"> <li>E 1.2 Acoustic Barrier-Built Elements (typically inc. highway boundary fence)</li> </ul> <p><b>Water (E 2)</b></p> <ul style="list-style-type: none"> <li>Flood Compensation Areas (E 2-FCA)</li> <li>Flood Defence (E 2-FD)</li> </ul>	<p><b>Ecological (E 3)</b></p> <ul style="list-style-type: none"> <li>E 3.2 Ecological Habitat Creation and Receptor sites for Protected Species</li> <li>E 3.2 Dormouse Boxes</li> <li>E 3.2 Bat Boxes</li> <li>E 3.2 Ecological Culvert</li> <li>E 3.2 Bat Barn Block</li> </ul>	<ul style="list-style-type: none"> <li>E 3.2 Barn Owl Box</li> <li>E 3.2 Ecological Fencing (inc. highway boundary fence)</li> </ul>
------------------------------------------------------------------------------------------------------------------------------------------------------------------------------------------------------------------------------------------------------------------------------------------------------------------------------------------------------------------	-----------------------------------------------------------------------------------------------------------------------------------------------------------------------------------------------------------------------------------------------------------------------------------------------------------------------------------------------------------------------------------------------------------------------------------------------------------------------	--------------------------------------------------------------------------------------------------------------------------------------------------------------------------------------------------------------------------------------------------------------------------------------------------------------------------------------------------------------------------------------------------------------------	-----------------------------------------------------------------------------------------------------------------------------------------------------------------------------------------------------------------------------------------------------------------------------------------------------------------------------------------------------------------------------------------------------------------------------------------------------------------------------------------------------	-------------------------------------------------------------------------------------------------------------------------------------------------------------------------------------------------------------------------------------------------------------------------------------------------------------------------------------------------------------------------	----------------------------------------------------------------------------------------------------------------------------------------------------------------------------------------------------------------------------------------------------------------------------------------------------------	------------------------------------------------------------------------------------------------------------------------------------------------------------------------------------------------------------------------------------------------------------------------------------	--------------------------------------------------------------------------------------------------------------------------------------

Client: **national highways**

Project: **LOWER THAMES CROSSING**

Status	Initial Status or WIP	Original Size	A1	Revision	P01.6
Application Document Number	TR010032/APP/6.2	Scale	1:1250		
Drawing title	<b>ENVIRONMENTAL MASTERPLAN SECTION 9 SHEET 18</b>				
Drawing Number	HE540039-CJV-EGN-S09_EN000000_Z-DR-ZZ-00019				

HE540039-CJV-EGN-S09\_EN000000\_Z-DR-ZZ-00019.dwg



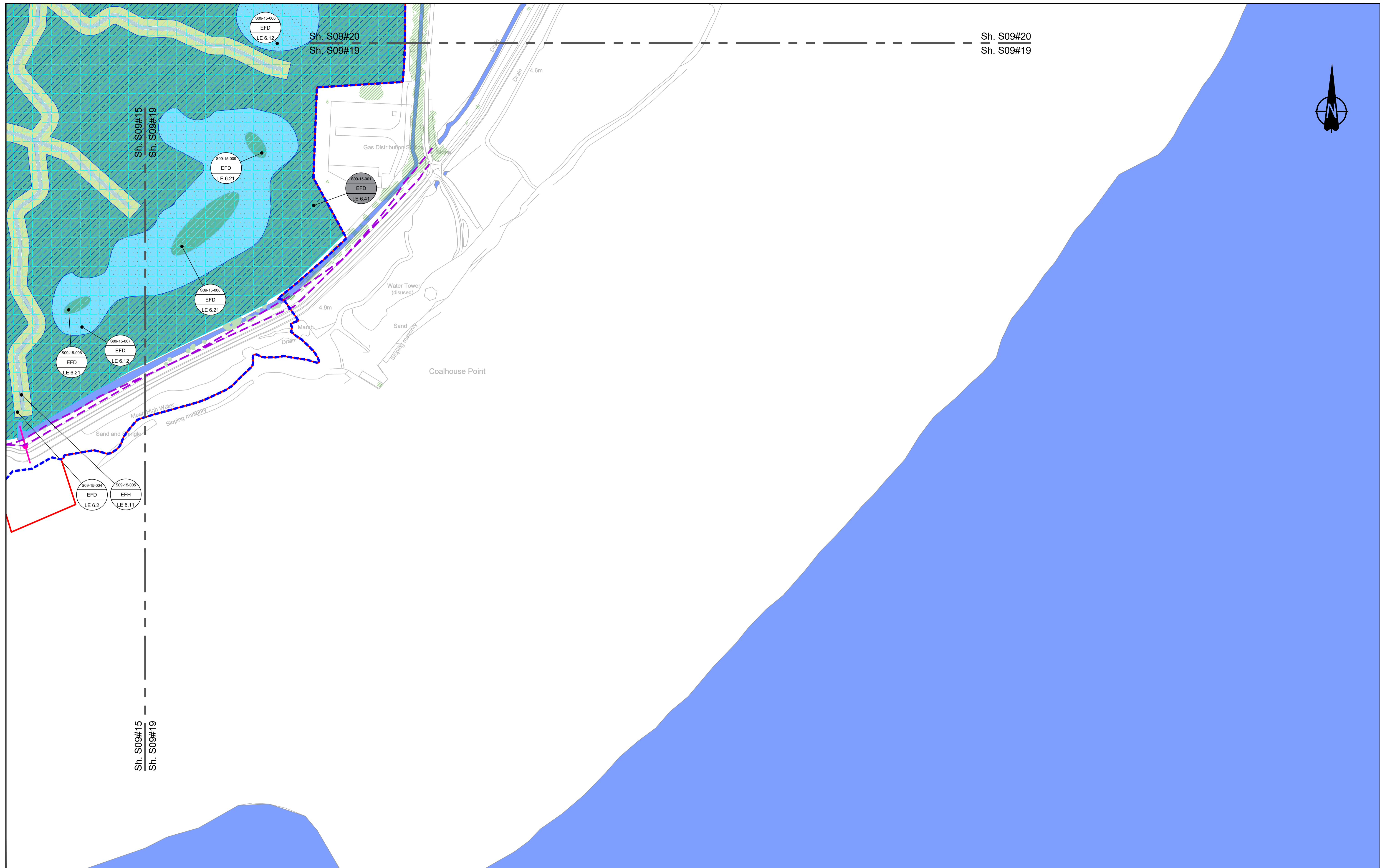

Contains Ordnance Survey data. © Crown copyright and database rights 2022. Ordnance Survey 100030649

0 10 20 30 40 50 60 70 80 90 100 METRES

SCALE 1:1250 (A1)  
SCALE 1:2500 (A3)

Section Overview Sheet: Refer to section overview plan at the start of the section.

Rev	Status	Rev. Date	Purpose of revision	Drawn	Chk'd	Apprv'd
P01.6	SO	08/08/2022				LD

**Environmental Mitigation Legend:** Refer to Main Legend for baseline and scheme features (Dwg: HE540039-CJV-EGN-SZZ\_EN000000\_Z-DR-ZZ-00001).

<p><b>Order Limits</b></p> <ul style="list-style-type: none"> <li>Order Limits</li> <li>Permanent Acquisition of Land</li> </ul> <p><b>Grassland (LE 1)</b></p> <ul style="list-style-type: none"> <li>LE 1.3 Species Rich Grassland</li> <li>LE 1.31 Species Rich Chalk Grassland</li> <li>LE 1.32 Species Rich Annual Wildflower Grassland</li> <li>LE 1.4 Rock and Scree</li> </ul>	<p><b>Planting (LE 2)</b></p> <ul style="list-style-type: none"> <li>LE 2.1 Woodland</li> <li>LE 2.11 Woodland With Non-Native Species</li> <li>LE 2.14 Wet / Carr Woodland</li> <li>LE 2.2 Woodland Edge</li> <li>LE 2.22 Scrub Woodland</li> <li>LE 2.4 Linear Belt of Shrubs and Trees</li> </ul> <p><b>Hedges (LE 4)</b></p> <ul style="list-style-type: none"> <li>LE 4.3 Native Species Hedge (untrimm'd)</li> <li>LE 4.4 Native Hedgerow With Trees</li> </ul>	<p><b>Individual Trees (LE 5)</b></p> <ul style="list-style-type: none"> <li>LE 5.1 Individual Trees</li> </ul> <p><b>Wetland Habitats (LE 6)</b></p> <ul style="list-style-type: none"> <li>LE 6.11 Water Bodies - Standing Water</li> <li>LE 6.12 Water Bodies and Associated Plants - Shallow Scraps</li> <li>LE 6.2 Banks and Ditches</li> <li>LE 6.21 Banks and Ditches - High Tide Root Features</li> </ul>	<p><b>Wetland Habitats (LE 6)</b></p> <ul style="list-style-type: none"> <li>LE 6.4 Wet Grassland</li> <li>LE 6.41 Marsh and Wet Grassland - Coastal Grazing Marsh</li> </ul> <p><b>Hard Landscape Features (LE 7)</b></p> <ul style="list-style-type: none"> <li>LE 7.4 Reinforced Earth Bund</li> </ul> <p><b>Earthworks</b></p> <ul style="list-style-type: none"> <li>Proposed Contours</li> </ul>	<p><b>Ecological Habitats (LE 8)</b></p> <ul style="list-style-type: none"> <li>LE 8.1 Open Mosaic Habitat</li> <li>LE 8.2 Ancient Woodland Compensation Planting</li> <li>LE 8.3 Woodland Mitigation Planting</li> <li>LE 8.4 Wetland / Farmland Creation</li> <li>LE 8.5 Ecology Pond (indicative symbol only)</li> <li>LE 8.6 Acid Grassland Soil Salvage</li> </ul>	<p><b>Noise (E 1)</b></p> <ul style="list-style-type: none"> <li>LE 8.7 Nitrogen Deposition (NDEP) Compensation Area</li> <li>E 1.2 Acoustic Barrier-Built Elements (typically inc. highway boundary fence)</li> </ul> <p><b>Water (E 2)</b></p> <ul style="list-style-type: none"> <li>Flood Compensation Areas (E 2-FCA)</li> <li>Flood Defence (E 2-FD)</li> </ul>	<p><b>Ecological (E 3)</b></p> <ul style="list-style-type: none"> <li>E 3.2 Ecological Habitat Creation and Receptor sites for Protected Species</li> <li>E 3.2 Dormouse Boxes</li> <li>E 3.2 Bat Boxes</li> <li>E 3.2 Ecological Culvert</li> <li>E 3.2 Bat Barn Block</li> </ul>	<ul style="list-style-type: none"> <li>E 3.2 Barn Owl Box</li> <li>E 3.2 Ecological Fencing (inc. highway boundary fence)</li> </ul>
----------------------------------------------------------------------------------------------------------------------------------------------------------------------------------------------------------------------------------------------------------------------------------------------------------------------------------------------------------------------------------------	-----------------------------------------------------------------------------------------------------------------------------------------------------------------------------------------------------------------------------------------------------------------------------------------------------------------------------------------------------------------------------------------------------------------------------------------------------------------------	-------------------------------------------------------------------------------------------------------------------------------------------------------------------------------------------------------------------------------------------------------------------------------------------------------------------------------------------------------------------------------------------------------------------	--------------------------------------------------------------------------------------------------------------------------------------------------------------------------------------------------------------------------------------------------------------------------------------------------------------------------------------------------------------------------------------------------------	-------------------------------------------------------------------------------------------------------------------------------------------------------------------------------------------------------------------------------------------------------------------------------------------------------------------------------------------------------------------------	-----------------------------------------------------------------------------------------------------------------------------------------------------------------------------------------------------------------------------------------------------------------------------------------------------------------------------------------------------------------------	------------------------------------------------------------------------------------------------------------------------------------------------------------------------------------------------------------------------------------------------------------------------------------	--------------------------------------------------------------------------------------------------------------------------------------

Client

Project

**LOWER THAMES CROSSING**

Status	Initial Status or WIP	Original Size	A1	Revision	P01.6
Application Document Number	TR010032/APP/6.2	Scale	1:1250		
Drawing title	<b>ENVIRONMENTAL MASTERPLAN SECTION 9 SHEET 19</b>				
Drawing Number	HE540039-CJV-EGN-S09_EN000000_Z-DR-ZZ-00020				



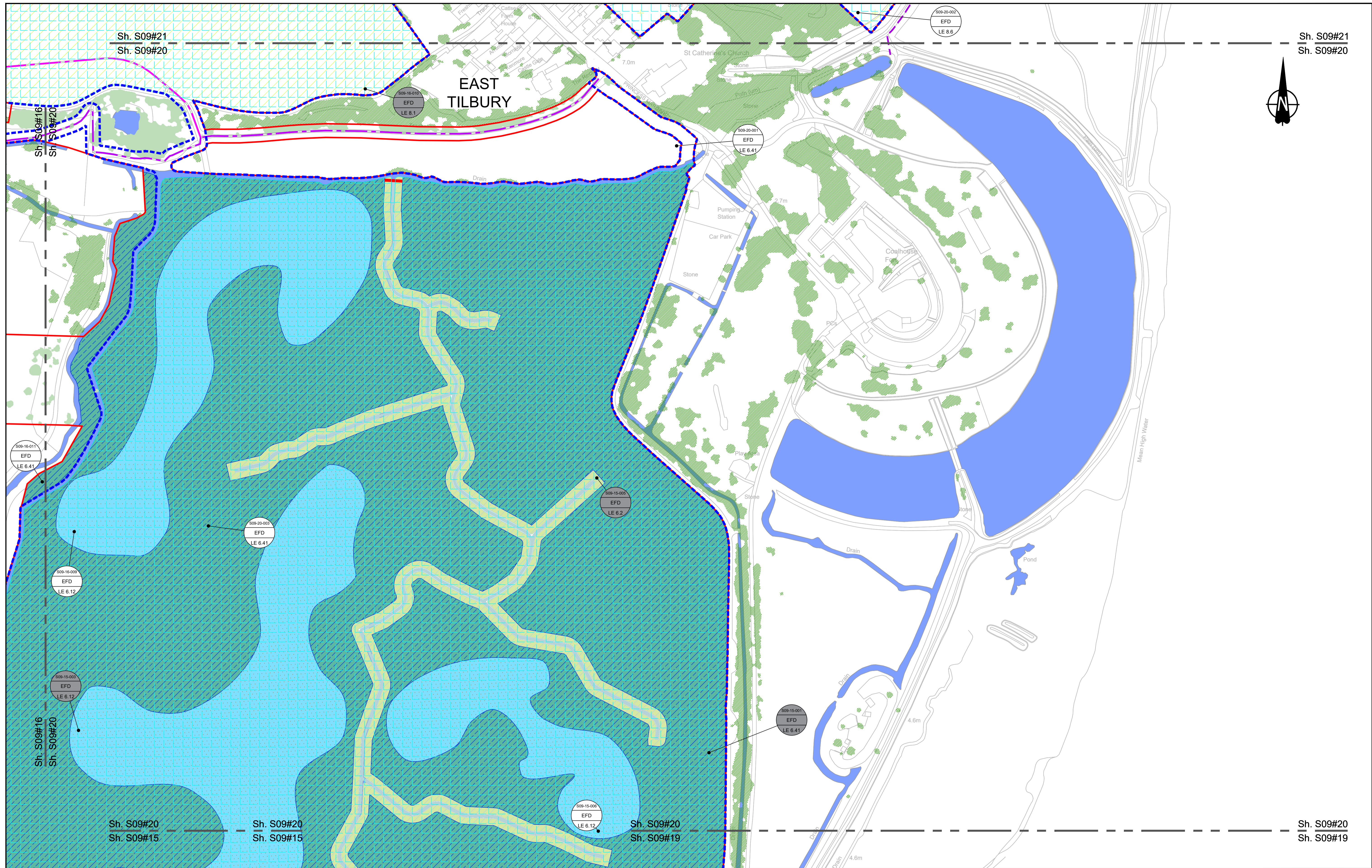

Contains Ordnance Survey data. © Crown copyright and database rights 2022. Ordnance Survey 100030649

0 10 20 30 40 50 60 70 80 90 100  
SCALE 1:1250 (A1)  
SCALE 1:2500 (A3)  
METRES

Section Overview Sheet: Refer to section overview plan at the start of the section.

Rev	Status	Rev. Date	Purpose of revision	Drawn	Chkd	Apprv'd
P01.6	SO	08/08/2022				LD

**Environmental Mitigation Legend: Refer to Main Legend for baseline and scheme features (Dwg: HE540039-CJV-EGN-SZZ\_EN000000\_Z-DR-ZZ-00001).**

<p><b>Order Limits</b></p> <ul style="list-style-type: none"> <li>Permanent Acquisition of Land</li> </ul> <p><b>Grassland (LE 1)</b></p> <ul style="list-style-type: none"> <li>LE 1.3 Species Rich Grassland</li> <li>LE 1.31 Species Rich Chalk Grassland</li> <li>LE 1.32 Species Rich Annual Wildflower Grassland</li> <li>LE 1.4 Rock and Scree</li> </ul>	<p><b>Planting (LE 2)</b></p> <ul style="list-style-type: none"> <li>LE 2.1 Woodland</li> <li>LE 2.11 Woodland With Non-Native Species</li> <li>LE 2.14 Wet / Carr Woodland</li> <li>LE 2.2 Woodland Edge</li> <li>LE 2.22 Scrub Woodland</li> <li>LE 2.4 Linear Belt of Shrubs and Trees</li> </ul>	<p>LE 2.5 Shrubs With Intermittent Trees</p> <p>LE 2.7 Scattered Trees</p> <p>LE 2.8 Scrub / Scattered Scrub</p> <p><b>Hedges (LE 4)</b></p> <ul style="list-style-type: none"> <li>LE 4.3 Native Species Hedge (untrimm'd)</li> <li>LE 4.4 Native Hedgerow With Trees</li> </ul>	<p><b>Individual Trees (LE 5)</b></p> <ul style="list-style-type: none"> <li>LE 5.1 Individual Trees</li> </ul> <p><b>Wetland Habitats (LE 6)</b></p> <ul style="list-style-type: none"> <li>LE 6.11 Water Bodies - Standing Water</li> <li>LE 6.12 Water Bodies and Associated Plants - Shallow Scrape</li> <li>LE 6.2 Barks and Ditches</li> <li>LE 6.4 Wet Grassland - Coastal Grazing Marsh</li> <li>LE 6.41 Marsh and Wet Grassland - Coastal Grazing Marsh</li> <li>LE 6.2 Wet Grassland</li> </ul> <p><b>Hard Landscape Features (LE 7)</b></p> <ul style="list-style-type: none"> <li>LE 7.4 Reinforced Earth Band</li> </ul> <p><b>Earthworks</b></p> <ul style="list-style-type: none"> <li>Proposed Contours</li> </ul>	<p><b>Ecological Habitats (LE 8)</b></p> <ul style="list-style-type: none"> <li>LE 8.1 Open Mosaic Habitat</li> <li>LE 8.2 Ancient Woodland Compensation Planting</li> <li>LE 8.3 Woodland Mitigation Planting</li> <li>LE 8.4 Wetland / Farmland Creation</li> <li>LE 8.5 Ecology Pond (indicative symbol only)</li> <li>LE 8.6 Acid Grassland Soil Salvage</li> </ul>	<p>LE 8.7 Nitrogen Deposition (NDEP) Compensation Area</p> <p><b>Noise (E 1)</b></p> <ul style="list-style-type: none"> <li>E 1.2 Acoustic Barrier-Built Elements (typically inc. highway boundary fence)</li> </ul> <p><b>Water (E 2)</b></p> <ul style="list-style-type: none"> <li>Flood Compensation Areas (E 2-FCA)</li> <li>Flood Defence (E 2-FD)</li> </ul>	<p><b>Ecological (E 3)</b></p> <ul style="list-style-type: none"> <li>E 3.2 Ecological Habitat Creation and Receptor sites for Protected Species</li> <li>E 3.2 Dormouse Boxes</li> <li>E 3.2 Bat Boxes</li> <li>E 3.2 Ecological Culvert</li> <li>E 3.2 Bat Barn Block</li> <li>E 3.2 Ecological Fencing (inc. highway boundary fence)</li> <li>E 3.2 Barn Owl Box</li> </ul>
------------------------------------------------------------------------------------------------------------------------------------------------------------------------------------------------------------------------------------------------------------------------------------------------------------------------------------------------------------------	------------------------------------------------------------------------------------------------------------------------------------------------------------------------------------------------------------------------------------------------------------------------------------------------------	-----------------------------------------------------------------------------------------------------------------------------------------------------------------------------------------------------------------------------------------------------------------------------------	------------------------------------------------------------------------------------------------------------------------------------------------------------------------------------------------------------------------------------------------------------------------------------------------------------------------------------------------------------------------------------------------------------------------------------------------------------------------------------------------------------------------------------------------------------------------------------------------------------------------------------------------------------------------------------------------------------------------------------	-------------------------------------------------------------------------------------------------------------------------------------------------------------------------------------------------------------------------------------------------------------------------------------------------------------------------------------------------------------------------	---------------------------------------------------------------------------------------------------------------------------------------------------------------------------------------------------------------------------------------------------------------------------------------------------------------------------------------------------------------------	--------------------------------------------------------------------------------------------------------------------------------------------------------------------------------------------------------------------------------------------------------------------------------------------------------------------------------------------------------------------------------

Client: **national highways**

Project: **LOWER THAMES CROSSING**

Status	Initial Status or WIP	Original Size	Revision
Application Document Number	TR010032/APP/6.2	A1	P01.6
Scale	1:1250		
Drawing title	<b>ENVIRONMENTAL MASTERPLAN SECTION 9 SHEET 20</b>		
Drawing Number	HE540039-CJV-EGN-S09_EN000000_Z-DR-ZZ-00021		



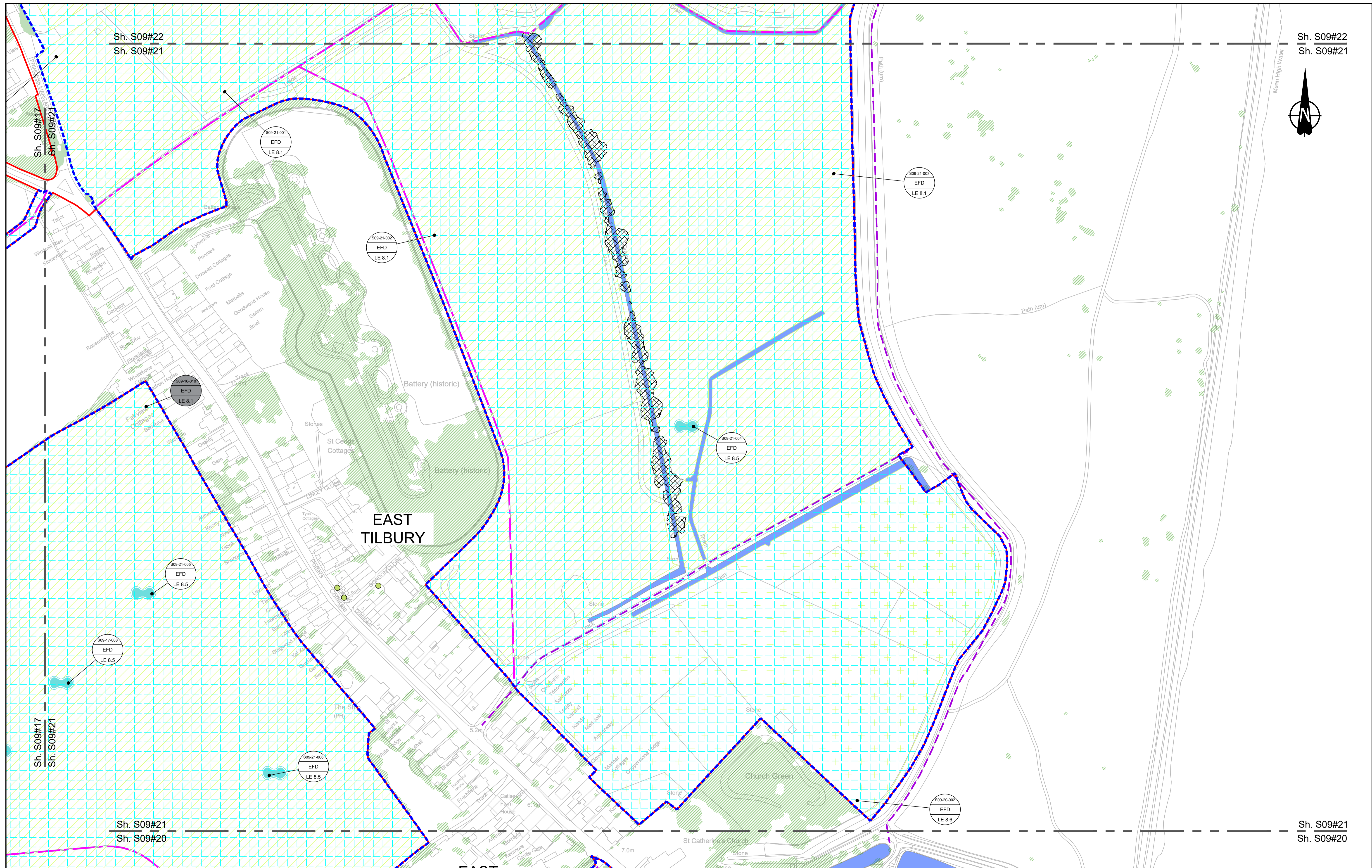

Contains Ordnance Survey data. © Crown copyright and database rights 2022. Ordnance Survey 10003049

0 10 20 30 40 50 60 70 80 90 100 METRES

SCALE 1:1250 (A1)  
SCALE 1:2500 (A3)

Section Overview Sheet: Refer to section overview plan at the start of the section.

P01.6 SO 08/08/2022 LD

Rev	Status	Rev. Date	Purpose of revision	Drawn	Chkd	Apprv'd

**Environmental Mitigation Legend: Refer to Main Legend for baseline and scheme features (Dwg: HE540039-CJV-EGN-SZZ\_EN000000\_Z-DR-ZZ-00001).**

Grassland (LE 1)	Planting (LE 2)	Individual Trees (LE 5)	Ecological Habitats (LE 8)	Noise (E 1)	Water (E 2)
LE 1.3 Species Rich Grassland	LE 2.1 Woodland	LE 5.1 Individual Trees	LE 8.1 Open Mosaic Habitat	LE 8.7 Nitrogen Deposition (NDEP) Compensation Area	LE 2.5 Shrubs With Intermittent Trees
LE 1.31 Species Rich Chalk Grassland	LE 2.11 Woodland With Non-Native Species	LE 5.11 Water Bodies - Standing Water	LE 8.2 Ancient Woodland Compensation Planting	E 1.2 Acoustic Barrier-Built Elements (typically inc. highway boundary fence)	LE 2.7 Scattered Trees
LE 1.32 Species Rich Annual Wildflower Grassland	LE 2.14 Wet / Carr Woodland	LE 6.12 Water Bodies and Associated Plants - Shallow Scrape	LE 8.3 Wetland Mitigation Planting	Flood Compensation Areas (E 2-FCA)	LE 2.8 Scrub / Scattered Scrub
LE 1.4 Rock and Scree	LE 2.2 Woodland Edge	LE 6.2 Banks and Ditches	LE 8.4 Wetland / Farland Creation	Flood Defence (E 2-FD)	Hedges (LE 4)
	LE 2.22 Scrub Woodland	LE 6.4 Marsh and Wet Grassland - Coastal Grazing Marsh	LE 8.5 Ecology Pond (indicative symbol only)		LE 4.3 Native Species Hedge (untrimmed)
	LE 2.4 Linear Belt of Shrubs and Trees	LE 7.4 Reinforced Earth Band	LE 8.6 Acid Grassland Soil Salvage		LE 4.4 Native Hedgerow With Trees
		Earthworks			
		Proposed Contours			

Client: **national highways**

Project: **LOWER THAMES CROSSING**

Status	Initial Status or WIP	Original Size	Revision
		A1	P01.6
Application Document Number	TR010032/APP/6.2	Scale	1:1250
Drawing title	<b>ENVIRONMENTAL MASTERPLAN SECTION 9 SHEET 21</b>		
Drawing Number	HE540039-CJV-EGN-S09_EN000000_Z-DR-ZZ-00022		



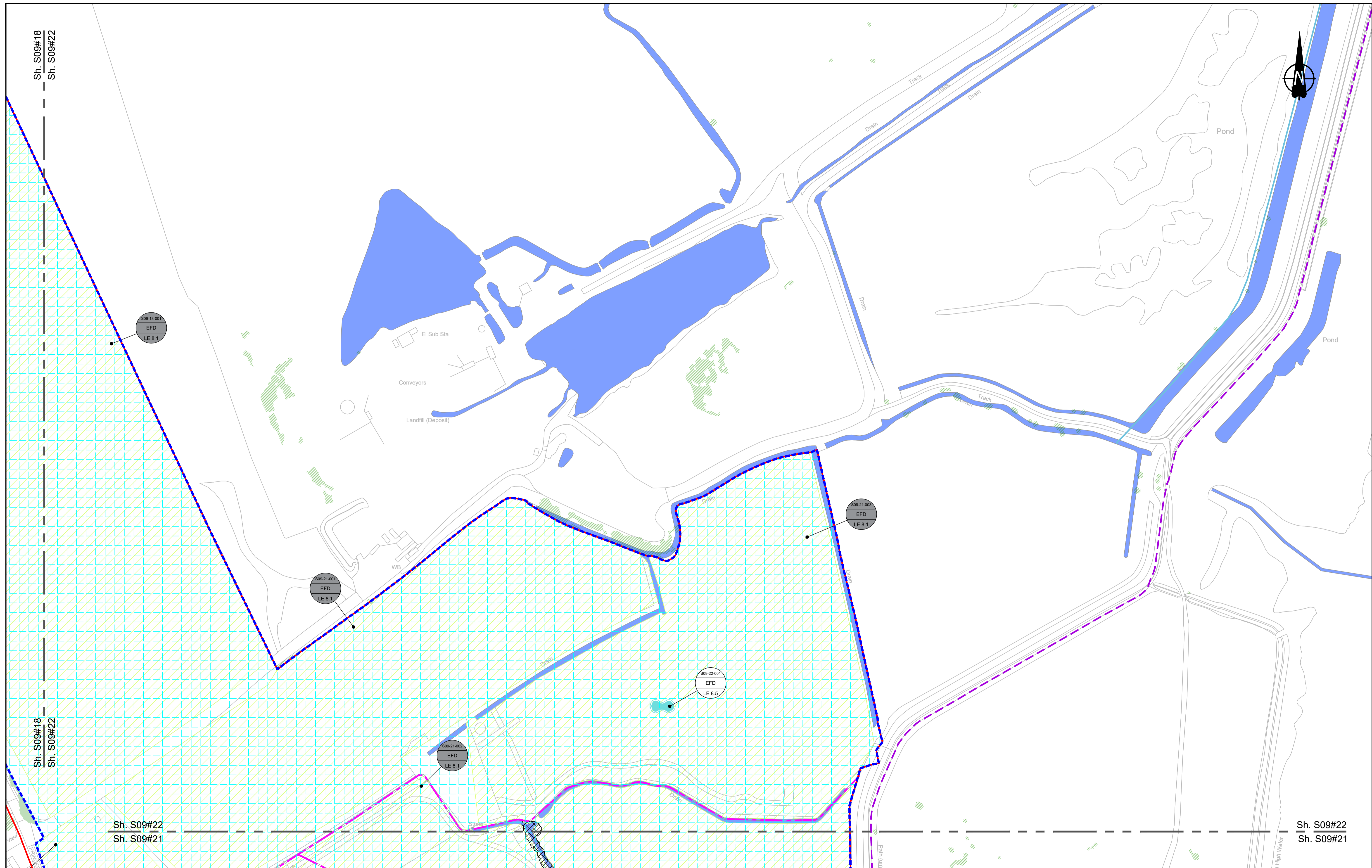

Contains Ordnance Survey data. © Crown copyright and database rights 2022. Ordnance Survey 10003049

SCALE 1:1250 (A1)  
SCALE 1:2500 (A3)

Section Overview Sheet: Refer to section overview plan at the start of the section.

Rev	Status	Rev. Date	Purpose of revision	Drawn	Chkd	Apprv'd
P01.6	SO	08/08/2022				LD

**Environmental Mitigation Legend:** Refer to Main Legend for baseline and scheme features (Dwg: HE540039-CJV-EGN-SZZ\_EN000000\_Z-DR-ZZ-00001).

<p><b>Order Limits</b></p> <ul style="list-style-type: none"> <li>Permanent Acquisition of Land</li> </ul> <p><b>Grassland (LE 1)</b></p> <ul style="list-style-type: none"> <li>LE 1.3 Species Rich Grassland</li> <li>LE 1.31 Species Rich Chalk Grassland</li> <li>LE 1.32 Species Rich Annual Wildflower Grassland</li> <li>LE 1.4 Rock and Scree</li> </ul>	<p><b>Planting (LE 2)</b></p> <ul style="list-style-type: none"> <li>LE 2.1 Woodland</li> <li>LE 2.11 Woodland With Non-Native Species</li> <li>LE 2.14 Wet / Carr Woodland</li> <li>LE 2.2 Woodland Edge</li> <li>LE 2.22 Scrub Woodland</li> <li>LE 2.4 Linear Belt of Shrubs and Trees</li> </ul>	<p><b>Individual Trees (LE 5)</b></p> <ul style="list-style-type: none"> <li>LE 5.1 Individual Trees</li> </ul> <p><b>Wetland Habitats (LE 6)</b></p> <ul style="list-style-type: none"> <li>LE 6.11 Water Bodies - Standing Water</li> <li>LE 6.12 Water Bodies and Associated Plants - Shallow Scrape</li> <li>LE 6.2 Banks and Ditches</li> <li>LE 6.21 Banks and Ditches - High Tide Root Features</li> </ul>	<p><b>Wetland Habitats (LE 6)</b></p> <ul style="list-style-type: none"> <li>LE 6.4 Marsh and Wet Grassland - Coastal Grazing Marsh</li> </ul> <p><b>Hard Landscape Features (LE 7)</b></p> <ul style="list-style-type: none"> <li>LE 7.4 Reinforced Earth Bund</li> </ul> <p><b>Earthworks</b></p> <ul style="list-style-type: none"> <li>Proposed Contours</li> </ul>	<p><b>Ecological Habitats (LE 8)</b></p> <ul style="list-style-type: none"> <li>LE 8.1 Open Mosaic Habitat</li> <li>LE 8.2 Ancient Woodland Compensation Planting</li> <li>LE 8.3 Woodland Mitigation Planting</li> <li>LE 8.4 Wetland / Farmland Creation</li> <li>LE 8.5 Ecology Pond (indicative symbol only)</li> <li>LE 8.6 Acid Grassland Soil Salvage</li> </ul>	<p><b>Noise (E 1)</b></p> <ul style="list-style-type: none"> <li>LE 1.2 Acoustic Barrier-Built Elements (typically inc. highway boundary fence)</li> </ul> <p><b>Water (E 2)</b></p> <ul style="list-style-type: none"> <li>Flood Compensation Areas (E 2-FCA)</li> <li>Flood Defence (E 2-FD)</li> </ul>	<p><b>Ecological (E 3)</b></p> <ul style="list-style-type: none"> <li>E 3.2 Ecological Habitat Creation and Receptor sites for Protected Species</li> <li>E 3.2 Dormouse Boxes</li> <li>E 3.2 Bat Boxes</li> <li>E 3.2 Ecological Culvert</li> <li>E 3.2 Ecological Fencing (inc. highway boundary fence)</li> <li>E 3.2 Bat Block</li> </ul>
------------------------------------------------------------------------------------------------------------------------------------------------------------------------------------------------------------------------------------------------------------------------------------------------------------------------------------------------------------------	------------------------------------------------------------------------------------------------------------------------------------------------------------------------------------------------------------------------------------------------------------------------------------------------------	-------------------------------------------------------------------------------------------------------------------------------------------------------------------------------------------------------------------------------------------------------------------------------------------------------------------------------------------------------------------------------------------------------------------	-------------------------------------------------------------------------------------------------------------------------------------------------------------------------------------------------------------------------------------------------------------------------------------------------------------------------------------------------------------------------	-------------------------------------------------------------------------------------------------------------------------------------------------------------------------------------------------------------------------------------------------------------------------------------------------------------------------------------------------------------------------	-----------------------------------------------------------------------------------------------------------------------------------------------------------------------------------------------------------------------------------------------------------------------------------------------------------	-----------------------------------------------------------------------------------------------------------------------------------------------------------------------------------------------------------------------------------------------------------------------------------------------------------------------------------------------

Client

Project

**LOWER THAMES CROSSING**

Status	Initial Status or WIP	Original Size	A1	Revision	P01.6
Application Document Number	TR010032/APP/6.2	Scale	1:1250		
Drawing title	<b>ENVIRONMENTAL MASTERPLAN SECTION 9 SHEET 22</b>				
Drawing Number	HE540039-CJV-EGN-S09_EN000000_Z-DR-ZZ-00023				



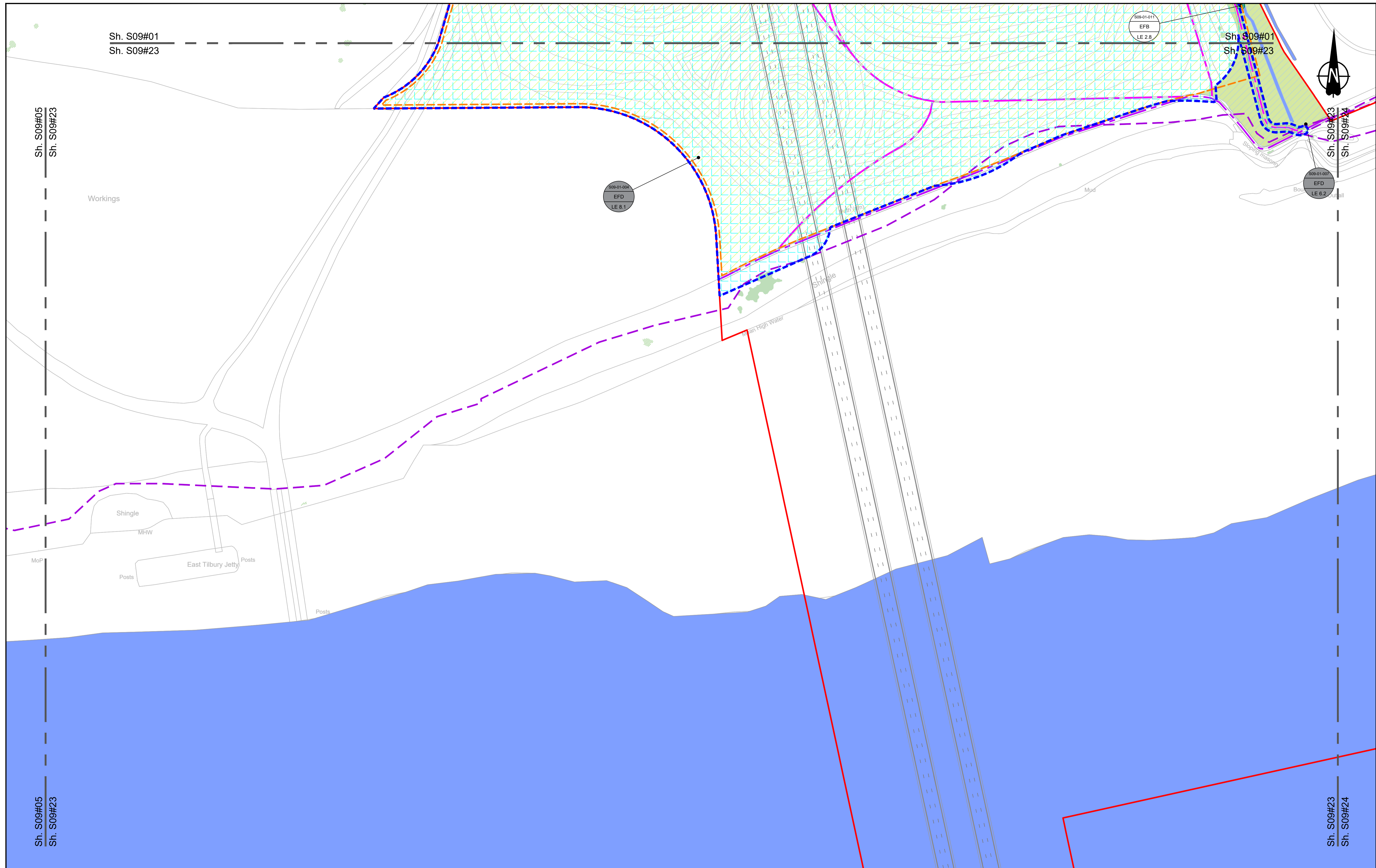

Contains Ordnance Survey data. © Crown copyright and database rights 2022. Ordnance Survey 100030649

0 10 20 30 40 50 60 70 80 90 100  
SCALE 1:1250 (A1)  
SCALE 1:2500 (A3)  
METRES

Section Overview Sheet: Refer to section overview plan at the start of the section.

P01.6 SO 08/08/2022 LD

Rev	Status	Rev. Date	Purpose of revision	Drawn	Chkd	Apprv'd

**Environmental Mitigation Legend:** Refer to Main Legend for baseline and scheme features (Dwg: HE540039-CJV-EGN-SZZ\_EN000000\_Z-DR-ZZ-00001).

Grassland (LE 1)	Planting (LE 2)	Individual Trees (LE 5)	Wetland Habitats (LE 6)	Hard Landscape Features (LE 7)	Ecological Habitats (LE 8)	Noise (E 1)	Water (E 2)	Ecological (E 3)
<ul style="list-style-type: none"> <li>LE 1.3 Species Rich Grassland</li> <li>LE 1.31 Species Rich Chalk Grassland</li> <li>LE 1.32 Species Rich Annual Wildflower Grassland</li> <li>LE 1.4 Rock and Scree</li> </ul>	<ul style="list-style-type: none"> <li>LE 2.1 Woodland</li> <li>LE 2.11 Woodland With Non-Native Species</li> <li>LE 2.14 Wet / Carr Woodland</li> <li>LE 2.2 Woodland Edge</li> <li>LE 2.22 Scrub Woodland</li> <li>LE 2.4 Linear Belt of Shrubs and Trees</li> </ul>	<ul style="list-style-type: none"> <li>LE 5.1 Individual Trees</li> </ul>	<ul style="list-style-type: none"> <li>LE 6.1 Water Bodies - Standing Water</li> <li>LE 6.12 Water Bodies and Associated Plants - Shallow Scrape</li> <li>LE 6.2 Banks and Ditches</li> <li>LE 6.21 Banks and Ditches - High Tide Root Features</li> </ul>	<ul style="list-style-type: none"> <li>LE 7.4 Reinforced Earth Bund</li> </ul>	<ul style="list-style-type: none"> <li>LE 8.1 Open Mosaic Habitat</li> <li>LE 8.2 Ancient Woodland Compensation Planting</li> <li>LE 8.3 Woodland Mitigation Planting</li> <li>LE 8.4 Wetland / Farmland Creation</li> <li>LE 8.5 Ecology Pond (indicative symbol only)</li> <li>LE 8.6 Acid Grassland Soil Salvage</li> </ul>	<ul style="list-style-type: none"> <li>LE 8.7 Nitrogen Deposition (NDEP) Compensation Area</li> </ul>	<ul style="list-style-type: none"> <li>E 2 Flood Compensation Areas (E 2-FCA)</li> <li>E 2 Flood Defence (E 2-FD)</li> </ul>	<ul style="list-style-type: none"> <li>E 3.2 Ecological Habitat Creation and Receptor sites for Protected Species</li> <li>E 3.2 Dormouse Boxes</li> <li>E 3.2 Bat Boxes</li> <li>E 3.2 Ecological Culvert</li> <li>E 3.2 Bat Barn Block</li> </ul>

Client: **national highways**

Project: **LOWER THAMES CROSSING**

Status	Initial Status or WIP	Original Size	Revision
		A1	P01.6
Application Document Number: TR010032/APP/6.2		Scale: 1:1250	
Drawing title: <b>ENVIRONMENTAL MASTERPLAN SECTION 9 SHEET 23</b>			
Drawing Number: HE540039-CJV-EGN-S09_EN000000_Z-DR-ZZ-00024			

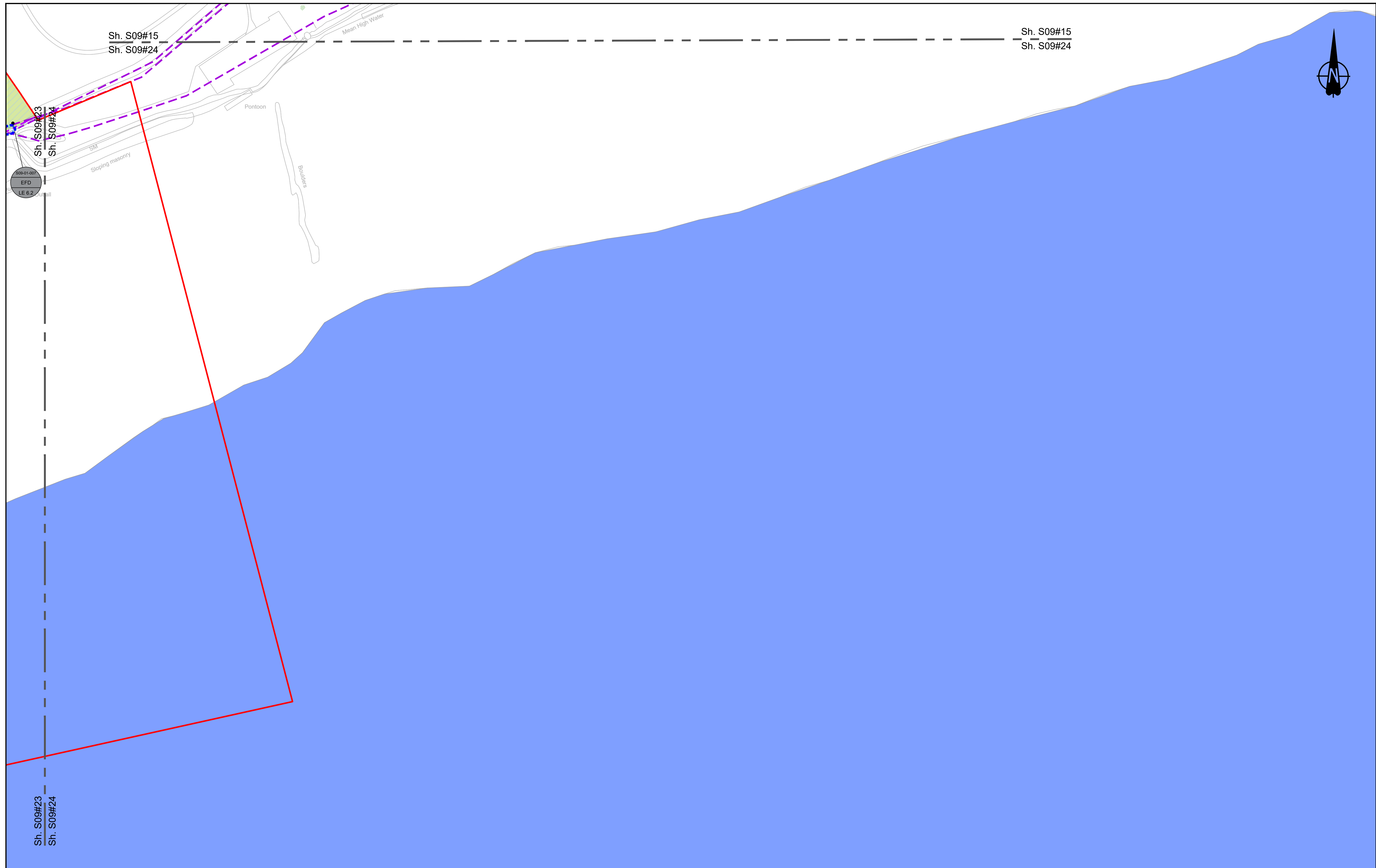

Contains Ordnance Survey data. © Crown copyright and database rights 2022. Ordnance Survey 100030649

SCALE 1:1250 (A1)  
SCALE 1:2500 (A3)

Section Overview Sheet: Refer to section overview plan at the start of the section.

Rev	Status	Rev. Date	Purpose of revision	Drawn	Chkd	Apprv'd
P01.2	SO	08/08/2022				LD

**Environmental Mitigation Legend:** Refer to Main Legend for baseline and scheme features (Dwg: HE540039-CJV-EGN-SZZ\_EN000000\_Z-DR-ZZ-00001).

<p><b>Order Limits</b></p> <ul style="list-style-type: none"> <li>Permanent Acquisition of Land</li> </ul> <p><b>Grassland (LE 1)</b></p> <ul style="list-style-type: none"> <li>LE 1.3 Species Rich Grassland</li> <li>LE 1.31 Species Rich Chalk Grassland</li> <li>LE 1.32 Species Rich Annual Wildflower Grassland</li> <li>LE 1.4 Rock and Scree</li> </ul>	<p><b>Planting (LE 2)</b></p> <ul style="list-style-type: none"> <li>LE 2.1 Woodland</li> <li>LE 2.11 Woodland With Non-Native Species</li> <li>LE 2.14 Wet / Carr Woodland</li> <li>LE 2.2 Woodland Edge</li> <li>LE 2.22 Scrub Woodland</li> <li>LE 2.4 Linear Belt of Shrubs and Trees</li> </ul>	<p><b>Individual Trees (LE 5)</b></p> <ul style="list-style-type: none"> <li>LE 5.1 Individual Trees</li> </ul> <p><b>Wetland Habitats (LE 6)</b></p> <ul style="list-style-type: none"> <li>LE 6.1 Water Bodies - Standing Water</li> <li>LE 6.12 Water Bodies and Associated Plants - Shallow Scrape</li> <li>LE 6.2 Banks and Ditches</li> <li>LE 6.21 Banks and Ditches - High Tide Root Features</li> </ul>	<p><b>Wetland Habitats (LE 6)</b></p> <ul style="list-style-type: none"> <li>LE 6.4 Marsh and Wet Grassland - Coastal Grazing Marsh</li> </ul> <p><b>Hard Landscape Features (LE 7)</b></p> <ul style="list-style-type: none"> <li>LE 7.4 Reinforced Earth Bund</li> </ul> <p><b>Earthworks</b></p> <ul style="list-style-type: none"> <li>Proposed Contours</li> </ul>	<p><b>Ecological Habitats (LE 8)</b></p> <ul style="list-style-type: none"> <li>LE 8.1 Open Mosaic Habitat</li> <li>LE 8.2 Ancient Woodland Compensation Planting</li> <li>LE 8.3 Woodland Mitigation Planting</li> <li>LE 8.4 Wetland / Farmland Creation</li> <li>LE 8.5 Ecology Pond (indicative symbol only)</li> <li>LE 8.6 Acid Grassland Soil Salvage</li> </ul>	<p><b>Noise (E 1)</b></p> <ul style="list-style-type: none"> <li>LE 8.7 Nitrogen Deposition (NDEP) Compensation Area</li> <li>E 1.2 Acoustic Barrier-Built Elements (typically inc. highway boundary fence)</li> </ul> <p><b>Water (E 2)</b></p> <ul style="list-style-type: none"> <li>Flood Compensation Areas (E 2-FCA)</li> <li>Flood Defence (E 2-FD)</li> </ul>	<p><b>Ecological (E 3)</b></p> <ul style="list-style-type: none"> <li>E 3.2 Ecological Habitat Creation and Receptor sites for Protected Species</li> <li>E 3.2 Dormouse Boxes</li> <li>E 3.2 Bat Boxes</li> <li>E 3.2 Ecological Culvert</li> <li>E 3.2 Bat Barn Block</li> <li>E 3.2 Barn Owl Box</li> <li>E 3.2 Ecological Fencing (inc. highway boundary fence)</li> </ul>
------------------------------------------------------------------------------------------------------------------------------------------------------------------------------------------------------------------------------------------------------------------------------------------------------------------------------------------------------------------	------------------------------------------------------------------------------------------------------------------------------------------------------------------------------------------------------------------------------------------------------------------------------------------------------	------------------------------------------------------------------------------------------------------------------------------------------------------------------------------------------------------------------------------------------------------------------------------------------------------------------------------------------------------------------------------------------------------------------	-------------------------------------------------------------------------------------------------------------------------------------------------------------------------------------------------------------------------------------------------------------------------------------------------------------------------------------------------------------------------	-------------------------------------------------------------------------------------------------------------------------------------------------------------------------------------------------------------------------------------------------------------------------------------------------------------------------------------------------------------------------	-----------------------------------------------------------------------------------------------------------------------------------------------------------------------------------------------------------------------------------------------------------------------------------------------------------------------------------------------------------------------	--------------------------------------------------------------------------------------------------------------------------------------------------------------------------------------------------------------------------------------------------------------------------------------------------------------------------------------------------------------------------------

Client:

Project: LOWER THAMES CROSSING

Status	Initial Status or WIP	Original Size	A1	Revision	P01.2
Application Document Number	TR010032/APP/6.2	Scale	1:1250		
Drawing title	ENVIRONMENTAL MASTERPLAN SECTION 9 SHEET 24				
Drawing Number	HE540039-CJV-EGN-S09_EN000000_Z-DR-ZZ-00025				



If you need help accessing this or any other National Highways information, please call **0300 123 5000** and we will help you.

© Crown copyright 2023.

You may re-use this information (not including logos) free of charge in any format or medium, under the terms of the Open Government Licence. To view this licence:

visit [www.nationalarchives.gov.uk/doc/open-government-licence/](http://www.nationalarchives.gov.uk/doc/open-government-licence/)

write to the **Information Policy Team, The National Archives, Kew, London TW9 4DU**, or email [psi@nationalarchives.gsi.gov.uk](mailto:psi@nationalarchives.gsi.gov.uk).

Mapping (where present): © Crown copyright and database rights 2023 OS 100030649. You are permitted to use this data solely to enable you to respond to, or interact with, the organisation that provided you with the data. You are not permitted to copy, sub-license, distribute or sell any of this data to third parties in any form.

If you have any enquiries about this publication email [info@nationalhighways.co.uk](mailto:info@nationalhighways.co.uk) or call **0300 123 5000\***.

\*Calls to 03 numbers cost no more than a national rate call to an 01 or 02 number and must count towards any inclusive minutes in the same way as 01 and 02 calls. These rules apply to calls from any type of line including mobile, BT, other fixed line or payphone. Calls may be recorded or monitored.

Printed on paper from well-managed forests and other controlled sources when issued directly by National Highways.

Registered office Bridge House, 1 Walnut Tree Close, Guildford GU1 4LZ

National Highways Limited registered in England and Wales number 09346363